

# Nurse Aide Training Program and Test Site Informational Call

Nurse Aide Registry  
November 18, 2024

# Tennessees Warning

- **The Minnesota Department of Health is hosting this informational call to inform nurse aide training programs and testing sites of processes and updates.**
- **Your comments, questions and image, which may be private data, may be visible during this event.** You are not required to provide this data, and there are no consequences for declining to do so.
- **The informational call may be accessible to anyone** who has a business or legal right to access it. By participating, you are authorizing the data collected during this presentation to be maintained by MDH.
- **To opt out of the presentation, please exit now.**

# Housekeeping

- Attendees are muted. During the Q&A portion, please raise your hand and we will unmute you.
- You can also submit comments or questions in the chat feature.
- As a reminder, please keep your cameras off to ensure adequate bandwidth.

- Question of the day
- Test site reminders
  - RN Test Observer responsibilities
- TMU updates
- Cheating incidents
- Survey findings
- Third quarter testing data
- Website updates
- Registry updates and best practices
- NAR chat
- Resources

# Headmaster Question of the Day

# Headmaster Home Page

Welcome Wyoming MA, Mississippi NA Testing and Registry and New Mexico NA Testing and Registry.

Tell Us How We Did

Please be aware that D&SDT-HEADMASTER is NOT affiliated with NOR do we endorse any FACETS HEALTH CARE training materials.

### Licensing/Certification

#### Nurse Aide

- ARIZONA CNA
- ARKANSAS CNA
- CALIFORNIA CNA
- KENTUCKY SRNA
- MASSACHUSETTS CNA
- MICHIGAN CNA
- MINNESOTA CNA
- MISSISSIPPI CNA
- MISSOURI CNA
- MONTANA CNA
- NEW JERSEY CNA SKILLS
- NEW MEXICO CNA
- NORTH DAKOTA CNA
- OHIO STNA
- OKLAHOMA LTC / HHA (Deeming)
- OREGON CNA

#### Medication Assistant

- ARIZONA CMA
- ARKANSAS MA-C
- IDAHO MA-C
- MASSACHUSETTS MAP TESTING & REGISTRY
- MICHIGAN CMA
- MONTANA MA I & II
- OHIO MA-C
- OKLAHOMA MA
- OREGON CMA
- TENNESSEE MA-C
- WYOMING MA-C

#### Ohio

- OHIO LEAD
- General X-Ray Machine Operator

#### Facility Administrator

### Software

#### Assisted Living

- Arizona Assisted Living Caregiver
- Arizona Assisted Living Manager

#### Iowa Testing

- Iowa Direct Care Professionals

#### LPN-RN Refresher Testing

- LPN-RN Refresher Training

#### On-line Testing

WebETest ©, one of our web-based software packages, is used in conjunction with Testmaster© to register candidates, deliver content, and submit exam results to regulatory agencies and registries for these **on-line testing clients**: [Ohio DSW](#), [Iowa](#), [North Dakota](#), [Montana](#), [Tennessee](#), [Ohio Lead](#), [Oklahoma Insulin](#), [Oklahoma Med Aide](#), [Oklahoma LTC - HHA](#), [New Jersey CNA](#), [Idaho AL Fac Admin](#), [Beta](#)

#### ADA Accommodations

- [ADA Accommodation Form 1404](#)

Fill out the ADA Request and attach with the

### Hardware/Networking

DT Computer Helena Branch

DT Computer Findlay Branch

Our technical staff can assist you in finding, implementing, and maintaining the hardware solutions that are right for *you*. We specialize in network installation and maintenance. Ask one of our techs about a Linux server!

#### Development

Do you have exams, surveys, or data that you would like to make available on line? We can provide you with a data host, software, and the technical assistance...

- job analysis,
- webpage design,
- item writing workshops,
- on-line item development,
- psychometric evaluation

...required to make that happen. Try the CNA sample test to the left, and imagine how we could implement your exams.

On-Line CNA Practice Exams (BELOW)

NOW AVAILABLE Med Aide Practice Exams! (BELOW)

Order an individual practice test or set up a group testing account.

Complete a practice exam from an individual membership.

Begin or complete a practice exam from a group account.

Try your luck with today's free question of the day

Try our free ten item sample test.

Find out more about practice test content, pricing, ordering and use.

See what customers have said about the practice exam!

Forgot your pin? Click here!

# Headmaster Question of the Day

The question below is chosen each day from a test bank of over 600 items developed by CNA/STNA subject matter experts throughout the country, that have either been retired from service or are under consideration for future use. Select and Submit an answer to test your knowledge, and see how you do relative to all others that have chosen to answer that question today. **Note:** We have provided a feedback survey for your convenience once you answer the question.

The purpose of a policy is to

- a. explain why a course of action is followed
- b. provide instruction on how to perform a task
- c. provide a foundation for good practice
- d. ensure continuity among all care givers

[Click here to submit your answer](#)

Copyright © 2024, D&S Diversified Technologies, dba Headmaster, All rights reserved

# Correct Answer

Excluding your answer, this item has been answered 308 times today. The answer you chose is selected and the percentages in brackets [] indicate how often each answer had been chosen. The correct answer is A.

**You got it.**

The purpose of a policy is to

- a. explain why a course of action is followed [ 39%]
- b. provide instruction on how to perform a task [ 21%]
- c. provide a foundation for good practice [ 27%]
- d. ensure continuity among all care givers [ 13%]

[Click here to give us feedback on the question of the day.](#)

**Please Note:** Questions of the day are created by CNA/STNA subject matter experts throughout the country, but *this item* may not pertain specifically to your state's nurse aide curriculum or written certification exam.

Copyright © 2024, D&S Diversified Technologies, dba Headmaster, All rights reserved

# Incorrect Answer

Excluding your answer, this item has been answered 309 times today. The answer you chose is selected and the percentages in brackets [ ] indicate how often each answer had been chosen. The correct answer is A.

**This was a tough one.**

The purpose of a policy is to

- a. explain why a course of action is followed [ 39%]
- b. provide instruction on how to perform a task [ 21%]
- c. provide a foundation for good practice [ 27%]
- d. ensure continuity among all care givers [ 13%]

[Click here to give us feedback on the question of the day.](#)

**Please Note:** Questions of the day are created by CNA/STNA subject matter experts throughout the country, but *this item* may not pertain specifically to *your* state's nurse aide curriculum or written certification exam.

Copyright © 2024, D&S Diversified Technologies, dba Headmaster, All rights reserved

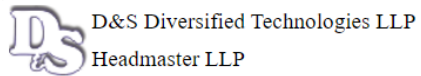

## Question of the Day Feedback

Thank you  
for choosing our services.

We hope you found the question of the day a valuable experience. We continuously strive to make certain our products and services are meeting the needs of our clients, and we value your input. Completing as much of the following survey as you have time for will help us improve this experience for all future users, and you when you choose to return. Thank you!

[Click here to submit your survey](#)

In the space provided below, please comment on the Question of the Day and the experience.

Do you have an item you would like to submit for review and development as a question of the day? We would be happy to consider it. Send your favorite **complete** question and if we use it we will credit your account with **5 free practice tests!**

Question

- a.
- b.
- c.
- d.

If you submit an item we will need the following information to get you free practice exams.

Email address	<input type="text"/>
Name	<input type="text"/>
Address	<input type="text"/>
Zip code	<input type="text"/>
Position	<input type="text"/>
Facility	<input type="text"/>

# Test Site Reminders

- ✓ All testing events must be closed and locked-**MN Server**
- ✓ Provide current directions and signage to testing location
- ✓ Verify with HM if unsure if a candidate has a testing record **before** entering in TMU

# Before Test Event

Enter testing dates in TMU at least 2 weeks prior to the testing date, or as soon as possible

Enter challenge candidates into TMU 1-2 business days after application submitted

Check for completion of training program **prior** to scheduling the tests. This ensures the candidate can benefit from other opportunities, such as nursing and TMA.

## Questions to ask the candidate:

- Have you challenged the exam in the past?
- Have you tested under a different name?
- Did you fail your exams at any time?
- If you have gone through a training program, have you failed/exhausted all testing attempts?
- If you have failed all testing attempts, have you completed a new training program?

Refer to page 16 [Minnesota Nursing Assistant Candidate Handbook](#)

- Candidate must arrive in scrubs
- Check government issued candidate ID prior to testing, name must match **exactly**
- Check ID for **both** knowledge and skills test

- ✓ Inform candidates test results will be released after 7 pm one full business day after testing
- ✓ Upload recording forms
- ✓ Be mindful of any emails that may come from HM asking for clarification from testing events

# Duplicate Challenge Trainings

Duplicate challenge trainings entered

TRAINING	STATUS	TRAINING PROGRAM	INSTRUCTOR	ENDED	EXPIRES	
Nursing Assistant #305571	Completed Normal Archived No Attached Test	MINNESOTA DEPARTMENT OF HEALTH CHALLENGE (77777) (TP)	[REDACTED] CHALLENGE INSTRUCTOR	10/17/2024	10/17/2026	Actions ▾
Nursing Assistant #299728	Completed Normal Archived	MINNESOTA DEPARTMENT OF HEALTH CHALLENGE (77777) (TP)	[REDACTED] CHALLENGE INSTRUCTOR	05/20/2024	05/20/2026	Actions ▾

Sign In

How can we help you today?

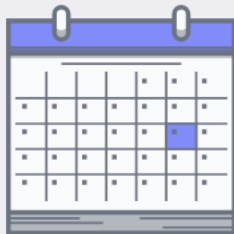

Test Dates

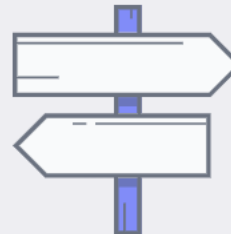

Read FAQ

Applications

# TMU Training Program List

- ACCELERATED SCHOOL OF NURSING ASSISTANT/HHA (43280) (TP)
- AICOTA ASST LIV NURSE AIDE TP (43895) (TP)
- ALEXANDRIA TECHNICAL & COMMUNITY COLLEGE (20206) (TP)
- ANOKA TECHNICAL COLLEGE (20011) (TP)
- ANOKA TECHNICAL COLLEGE ONLINE (43425) (TP)
- ANOKA-HENNEPIN SECONDARY TECH ED. PROGRAM (STEP) (44705) (TP)
- ANOKA-RAMSEY COMMUNITY COLLEGE(43580) (TP)
- BELGRADE NURSING HOME (44175) (TP)
- BENEDICTINE (44300) (TP)
- BENEDICTINE SAINT ANNE TRAINING CENTER (44140) (TP)
- BENEDICTINE SAINT ANNE TRAINING CENTER ONLINE (44145) (TP)
- Benedictine The Villa (44050) (TP)
- BETHANY LUTHERAN COLLEGE (44130) (TP)
- BIGFORK VALLEY ONTRACK (43815) (TP)
- BOUNDARY WATERS CARE CENTER (TP) (44775)**
- Brandon Evansville ISD 2908 (TP) (44560)
- BROWERVILLE HIGH SCHOOL (40550) (TP)

Below the dropdown menu is a text input field with the placeholder text "Select a facility". Underneath that is a section titled "IF YOU HAVE MORE THAN ONE AFFILIATION, PLEASE LIST THEM HERE" with an empty text input field. At the bottom, there is a section titled "TRAINING PROGRAM COORDINATOR NAME AND EMAIL \*" with an empty text input field.

# Entering Students

UPDATED: November 15, 2024

## TMU© INSTRUCTIONS

ENTERING A STUDENT IN TMU© AT START OF TRAINING

As a Primary Instructor teaching nurse aide training, you will need to request a login to access TMU©. If you do not have a login, the **INSTRUCTOR LOGIN REQUEST** can be found on the Minnesota TMU© main page under **APPLICATIONS**.

Choose the **Training Program** from the drop-down menu as shown.

CHOOSE TRAINING PROGRAM \*

5 Choose Training Program

CHOOSE INSTRUCTOR \*

Choose Instructor

- ST CLOUD TECHNICAL & COMMUNITY COLLEGE (20742) (TP)
- MINNESOTA STATE COLLEGE SOUTHEAST (20256) (TP)
- MINNESOTA STATE UNI - MANKATO (44295) (TP)

# Cheating Incidents

## Minnesota Nursing Assistant Candidate Handbook

### Page 20

If you give or receive help from anyone during testing (which also includes the use of any electronic recording devices such as cell phones, smart watches, or navigating to other browsers/sites during an electronic exam, etc.), your test will be stopped, you will be dismissed from the testing room, and your test will be scored as a **failure**. You will forfeit any testing fees paid. You will be reported to your training program and MDH, and you may need to obtain permission from MDH in order to be eligible to test again.

## Nurse Aide Testing Information - MN Dept. of Health

Candidates who have cheated on either the knowledge or skills exam will be exempt from any testing opportunities for 45 calendar days.

# Survey Findings

- ✓ TP's have various online learning management systems
- ✓ Must be able to track cumulative hours spent and show at time of survey
- ✓ Make up hours must be tracked and accounted for
- ✓ Self study hours are not accepted unless completed during class time

- **§ 483.152 Requirements for approval of a nurse aide training and competency evaluation program.**
- (a) For a nurse aide training and competency evaluation program to be approved by the State, it must, at a minimum—
  - (1) Consist of no less than 75 clock hours of training;
  - (2) Include at least the subjects specified in [paragraph \(b\)](#) of this section;
  - (3) Include at least 16 hours of supervised practical training. *Supervised practical training* means training in a laboratory or other setting in which the trainee demonstrates knowledge while performing tasks on an individual under the direct supervision of a registered nurse or a licensed practical nurse;
  - (4) Ensure that—
    - (i) Students do not perform any services for which they have not trained and been found proficient by the instructor; and

# Sample Nurse Aide Performance Record

	Skills lab 11/4/24	Skills lab 11/6/24	SPT 11/14/24, 6a-230p ABC Nursing Home	SPT 11/15/24, 6a-230p ABC Nursing Home
Handwashing				
Oral Care				
Bed Pan				
Transferring				
Ambulating				
Bed Bath				
Positioning				
<b>Instructor signature &gt;&gt;</b>				
<b>Student signature &gt;&gt;</b>				

# Duplicate Entries

Entering students in TMU twice

TRAINING	STATUS	TRAINING PROGRAM	INSTRUCTOR	ENDED	EXPIRES
Nursing Assistant #304967	Completed Normal Archived	[Redacted]	[Redacted]	09/30/2024	09/30/2026
Nursing Assistant #305210	Completed Normal Archived No Attached Test	[Redacted]	[Redacted]	09/30/2024	09/30/2026

Deficiencies will be issued

Revisits may be done after deficiency issued to ensure compliance

Unannounced visits possible

# Example of 2567

Minnesota Department of Health

STATEMENT OF DEFICIENCIES AND PLAN OF CORRECTION		(X1) PROVIDER/SUPPLIER/CLIA IDENTIFICATION NUMBER: [REDACTED]	(X2) MULTIPLE CONSTRUCTION A. BUILDING: _____ B. WING _____	(X3) DATE SURVEY COMPLETED [REDACTED]
NAME OF PROVIDER OR SUPPLIER [REDACTED]		STREET ADDRESS, CITY, STATE, ZIP CODE [REDACTED]		
(X4) ID PREFIX TAG	SUMMARY STATEMENT OF DEFICIENCIES (EACH DEFICIENCY MUST BE PRECEDED BY FULL REGULATORY OR LSC IDENTIFYING INFORMATION)	ID PREFIX TAG	PROVIDER'S PLAN OF CORRECTION (EACH CORRECTIVE ACTION SHOULD BE CROSS-REFERENCED TO THE APPROPRIATE DEFICIENCY)	(X5) COMPLETE DATE
8195	<p>483.152(a)(1) 483.152(a)(3)</p> <p>For a nurse aide training and competency evaluation program to be approved by the State, it must, at a minimum consist of no less than 75 clock hours of training;</p> <p>This STANDARD is not met as evidenced by: Based on record review and staff interview [REDACTED] it was not possible to verify if students completed at least 75 clock hours of training. Findings include:</p> <p>Documentation of three classes was reviewed: 6/1/20 to 6/12/20, 7/12/21 to 7/23/21 and 8/2/21 to 8/13/21.</p> <p>Staff stated that classes were conducted using a combination of online instructor Zoom lecture, students studying curriculum online and in-person supervised practical training in lab.</p> <p>Instructor A failed to document student attendance for Zoom lectures.</p> <p>Instructors A and C documented only the dates of supervised practical training and did not include the number of hours.</p>	8195		

	<p>Staff stated they were unable to determine the number of hours students spent online. Program staff spoke with college Information Technology (IT) staff and was told unable to determine time spent online because students can download curriculum and then college software D2L unable to tally time spent online.</p> <p>Staff stated students self reported amount of</p>			
8195	<p>Continued From page 1</p> <p>time doing homework such as working on chapters each day.</p>	8195		

8205	<p>483.152(a)(3) NATCEP approved by State</p> <p>For a nurse aide training and competency evaluation program to be approved by the State, it must, at a minimum include at least 16 hours of supervised practical training. Supervised practical training means training in a laboratory or other setting in which the trainee demonstrates knowledge while performing tasks on an individual under the direct supervision of a registered nurse or a licensed practical nurse;</p> <p>This STANDARD is not met as evidenced by: Based on record review and staff interview, it was not possible to determine the actual hours of supervised practical training for 2 of 3 classes reviewed. Findings include;</p> <p>Documentation of three classes was reviewed: 6/1/20 to 6/12/20, 7/12/21 to 7/23/21 and 8/2/21 to 8/13/21.</p> <p>Instructors A and C documented only the the date of supervised practical training and did not include the number of hours for the June and July 2021 classes.</p>	8205		
------	--	------	--	--

# Reminder to Instructors

- Enter the Student's FIRST and LAST name as it appears on their government issued ID, cell phone number and personal e-mail address
- The cell phone number and email address are used to receive text notifications regarding testing and renewals
- Their email address is used to log into TMU
- Students must complete their TMU account **at least 48 hours** before testing to review demographic information and ensure accuracy

# Third Quarter Testing Data

Reports will be posted on the [Nurse Aide Registry Training Program Test Data](#)

Schedule of quarterly training program test data reports to reflect the updated passing results

2024 Q2, 4/1/24 – 8/5/24

➤ passing score 76%

2024 Q3, 8/5/24– 9/30/24

➤ passing score 74%

Will return to regular quarterly schedule

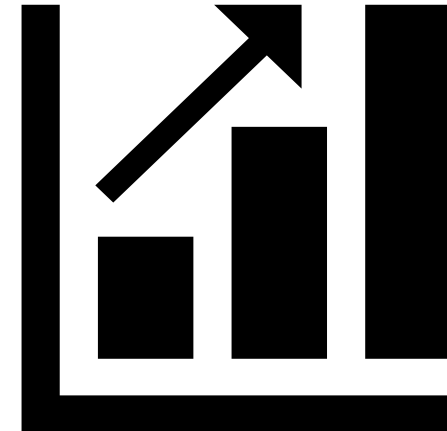

# Website Updates

## Nurse Aide Testing Information - MN Dept. of Health

### Nurse Aide Registry Testing Information

MDH selected D&SDT-Headmaster as the test contractor for placement on the Minnesota Nurse Aide Registry. Testing on the Headmaster platform began on Feb. 1, 2022. Testing materials, candidate handbooks, and information about training sessions for the platform are posted on the [D&SDT-Headmaster - Minnesota Nurse Aide website](#).

#### **Two-Server System for testing**

D&SDT-Headmaster offers a two-server system for testing in effort to accommodate as many students as possible:

- MN State Colleges and Universities throughout the state
- MDH approved in-facility test sites throughout the state

Students who plan to test at an in-facility test site should be enrolled in the In-Facility Server. Students who wish to test at a MN State Colleges and Universities test site should be enrolled in the Minnesota State server. **Once a student has tested in a server, they must complete all test attempts in the same server.**

# Two Server System

## Registration

### MN State Colleges and Universities

Registration for the Nurse Aide Skills and Knowledge tests is available on the MN State Colleges and Universities website. Nurse Aide candidates who have completed their training program or would like to challenge the test can register for a date and time at the [Minnesota State Nursing Assistant Testing](#) website.

### In-Facility (MDH approved test sites)

For location and contact information for Nurse Aide Skills and Knowledge tests refer to: [Nurse Aide Testing Locations](#).

For test site availability refer to [Home | MRTMU \(tmutest.com\)](#).

## Test Out/Challenge Candidates

### MN State Colleges and Universities

Test out/challenge candidates MUST contact a test site of choice to schedule a knowledge and skills test. [Minnesota State - Nursing Assistant Testing \(minnstate.edu\)](#).

### In-Facility (MDH approved test sites)

Test out/challenge candidates MUST complete an application to schedule a knowledge and skills test: [Test-Out or Challenge Candidate Application Form 1101 Application](#)

If you have any questions, contact D&SDTHeadmaster at (800)393-8664

## Time Frame for Testing, 24 Month Test Cycle

You have four (4) attempts to pass the knowledge exam and three (3) attempts to pass the skills exam either:

- within 24 months of your date of training program completion
- or from the first (skills or knowledge) test attempt as a challenge candidate

If you have **exhausted** your knowledge **OR** skill attempts prior to the 24-month cycle ending, you **MUST** complete another MDH-approved training program **BEFORE** you are eligible to re-test.

**If 24-month testing cycle has expired and candidate DID NOT exhaust all testing attempts in the 24 month testing cycle, the candidate can either:**

1. Complete new training program OR
2. Test as a challenge candidate

**Candidates CANNOT use previous successful test results for the new testing cycle. When a new training program is completed, this will void all past training and testing attempts.**

Example:

On 3/1/24, candidate passes challenge knowledge attempt and fails skill attempt.

On 3/10/24, candidate fails 2nd skills attempt.

On 8/1/24, candidate enrolls in training program.

On 8/31/24, candidate completes training program. The 24-month cycle starts over.

Candidate must test for both knowledge and skills now that they have completed a new training program, as this new training program voids all past training and testing.

## Nurse Aide Registry: Frequently Asked Questions about NATCEPs - MN Dept. of Health

Do self-study guides or self-reported hours count as clock-hours towards the required 75-hour total?

No. Self-study or self-reported hours are not eligible to count towards the 75-hour total. If time spent on study guides can be tracked or recorded in an online learning management system, this would be allowable. Refer to [federal regulation 483.152](#) for additional information.

# Nurse Aide Registry (NAR) Updates & Best Practices

Kia | Federal Licensing, Certification and Registration Supervisor

# Updates & Reminders

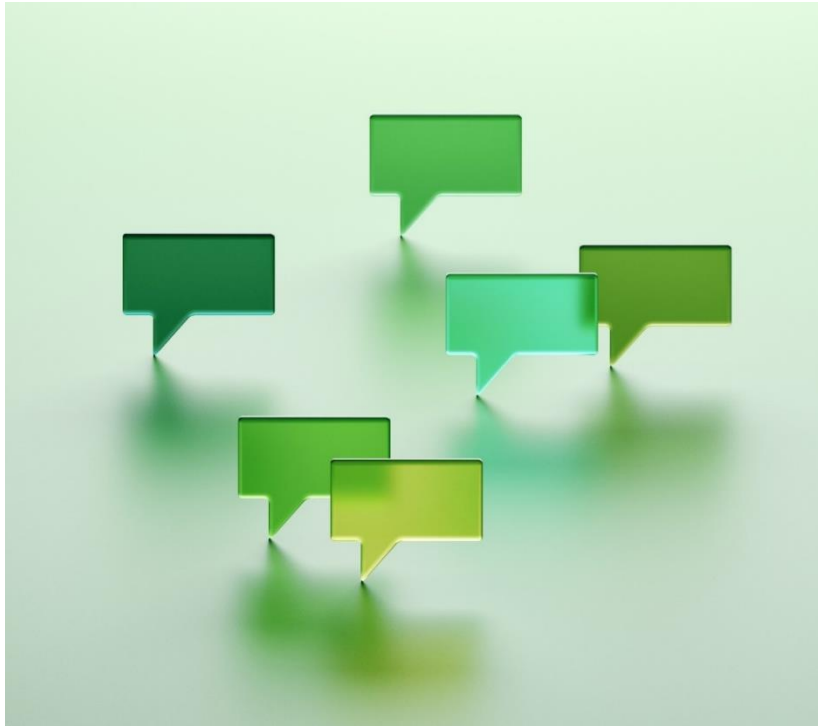

- Nurse Aides can submit renewals with supporting documents.
- Facilities (e.g., nursing home, certified boarding care home) can submit staff reporting.
- Renewals can be submitted 90 days from expiration date.
- Email notification sent to nurse aides: 90, 60, 30, 14, 7 days, and on the day of the expiration.
- Applications are processed within 30 business days after receipt.
- Updates to the NAR website.

# Best Practices

- Facilities must click “**Submit Facility Nursing Aide Staff Report**” to extend the expiration date of their nurse aides’ certificates for staff reporting.
  - See guidance on the [State Operations Manual \(SOM\) Appendix PP, Guidance §§483.35\(d\)\(4\)-\(6\)](#) regarding documentation to verify individuals performing nursing or nursing-related services for monetary compensation during the previous 24 months.
- Other health care providers (such as assisted living, home health agencies, hospices, hospitals) should instruct their nurse aide employees to use the online system to submit their renewal applications.
- After receiving a legitimate Social Security Number (SSN) together with legal documentation, those who tested without one must contact the registry to have their certificate record reviewed and updated.

# Thank You!

**Nurse Aide Registry Credentialing Team**

[Health.FPC-NAR@state.mn.us](mailto:Health.FPC-NAR@state.mn.us)

651-201-4200, Monday to Friday: 8 AM to 4 PM

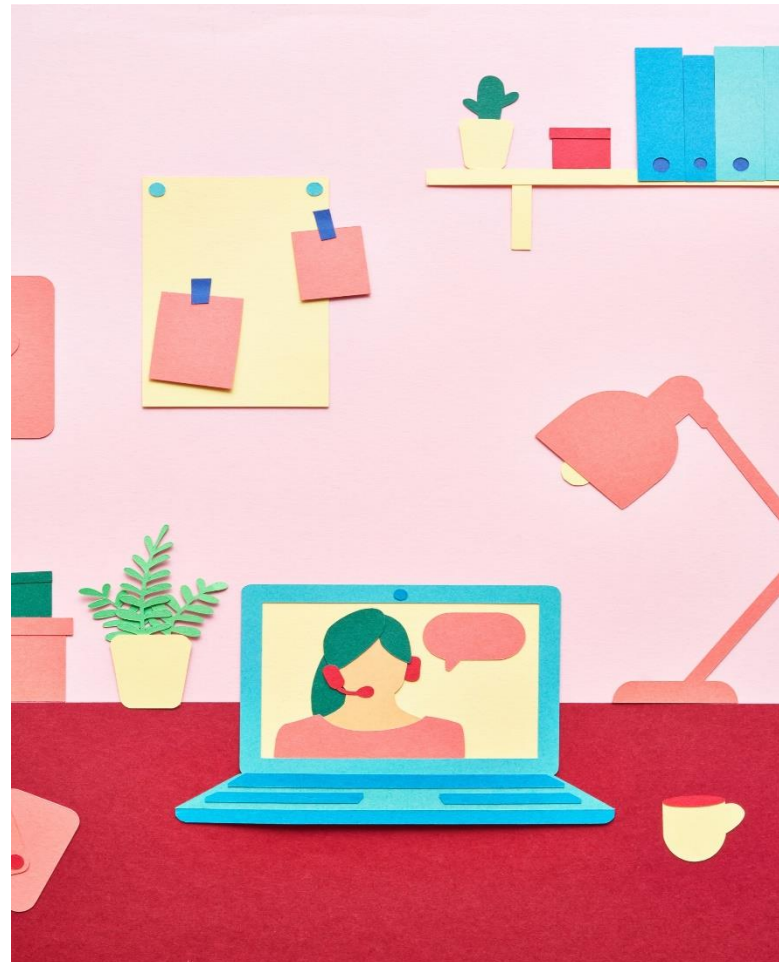

Active NA's- 46,578

194 approved training programs

65 approved test sites, MN State  
and In-Facility

Since January 1, 2024

Programs approved

➤ 20

Programs closed

➤ 14

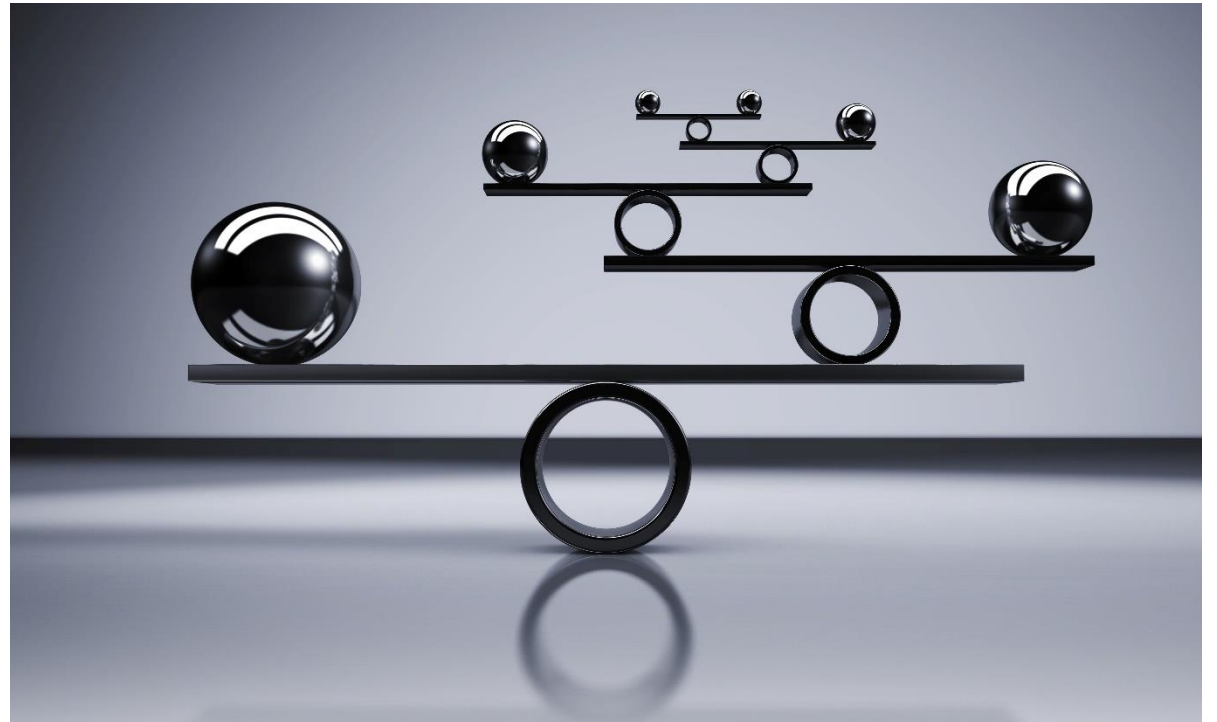

# Resources Available

## [Nursing Assistant Registry - MN Dept. of Health \(state.mn.us\)](https://state.mn.us)

### NURSING ASSISTANT REGISTRY

[NAR Home](#)

[In-Facility Testing](#)

[Minnesota Nurse Aide Registry](#)

[Nurse Aide Resources](#)

[Nurse Aide Testing](#)

[Training Program and Test Site  
Calls](#)

[Training Program Test Data](#)

[Contact Us](#)

### RELATED SITES

[Health Care Facilities, Providers  
and Insurance](#)

[Health Regulation Division](#)

### SPOTLIGHT

[Nursing Assistant Training and  
Testing Sites](#)

[Minnesota Nurse Aide Testing:](#)

## Nurse Aide Registry

The Nurse Aide Registry lists nurse aides who have met Minnesota training and/or testing standards to work in nursing homes and certified boarding care homes. The registry also has information about nurse aides who have substantiated findings of abuse, neglect, and theft.

This is an online registry. Nurse aides, employers, and others can check the registry by using MDH's online system and the nurse aide's certificate number.

## Announcements

May 10, 2024: Changes to Nurse Aide Skills Test, effective Aug. 5

Apr. 29, 2024: Training Programs using discontinued curricula need to choose a new curriculum by June

**STAY CONNECTED**

# Locate NATCEP Resource

## For Nurse Aides

Minnesota Nurse Aide Registry

Nurse Aide Registry Tutorial:  
Creating Your Account (PDF)

Nurse Aide Registry Tutorial:  
Searching the Registry (PDF)

Nurse Aide Registry Tutorial:  
Submitting Your Renewal  
Application (PDF)

Nurse Aide Registry Tutorial:  
Submitting Your Interstate  
Endorsement Application (PDF)

Training and Testing

## For Employers

Who can work as a nurse aide?

## For Training and Testing Programs

Training Program & Test Site Calls

Testing Information

How to start a Nurse Aide Training  
Competency Evaluation Program  
(NATCEP)

Minnesota-Approved Training  
Curricula

Training Program Testing Data

## General Information

Filing a complaint

Contact Information

## NURSING ASSISTANT REGISTRY

[NAR Home](#)

[In-Facility Testing](#)

[Nurse Aide Registry Search](#)

[Nurse Aide Resources](#)

[Nurse Aide Testing](#)

[Training Program and Test Site  
Calls](#)

[Training Program Test Data](#)

[Contact Us](#)

## RELATED SITES

[Health Care Facilities, Providers  
and Insurance](#)

[Health Regulation Division](#)

## SPOTLIGHT

[Nursing Assistant Training and  
Testing Sites](#)

[Minnesota Nurse Aide Testing:](#)

## How to Start a Nurse Aide Training Competency Evaluation Program (NATCEP)

1. Application packet for approval of a nurse aide training program is a fillable form and available online: [Nurse Aide Training and Competency Evaluation Program \(NATCEP\) Provisional Application Form \(PDF\)](#).
2. An approved nurse aide training and competency evaluation program must be at least 75 clock hours in length. Training includes 16 hours of supervised practical training with a live person in a laboratory or other setting and curriculum instruction/skills totaling 75 hours. Location of or method of curriculum instruction and supervised practical training identified in application packet. A list of suggested equipment is available here: [Nurse Aide Training Equipment \(PDF\)](#).
3. Select a curriculum from our list of approved Minnesota nurse aide training curriculums. See [Minnesota-Approved Nurse Aide and Training Curriculum](#).
4. Federal and state regulations and program requirements included in the Federal NATCEP Resource. Nurse aide training program applicants declare in initial application to read and implement Federal of NATCEP Resource requirements. [Federal Nurse Aide Training and Competency Evaluation Program Resource \(PDF\)](#).
5. See [Frequently Asked Questions about Nurse Aide Training and Competency Evaluation Program \(PDF\)](#).
6. Qualifications for staff submitted with application for approval.

- ✓ Question of the day
- ✓ Test site reminders
  - ✓ RN Test Observer responsibilities
- ✓ TMU updates
- ✓ Cheating incidents
- ✓ Survey findings
- ✓ Website updates
- ✓ Registry updates and best practices
- ✓ NAR chat
- ✓ Resources

# Questions?

- Next call will be January 13<sup>th</sup> 2025
- Check the [NAR Calls website](#) for call details and GovDelivery

# Program Contact Information

Training Program Questions:

[Health.NAR.coord@state.mn.us](mailto:Health.NAR.coord@state.mn.us)

Nursing Assistant Registry Questions:

[Health.FPC-NAR@state.mn.us](mailto:Health.FPC-NAR@state.mn.us)

NAR Home Page:

<https://www.health.state.mn.us/nar>

# Contact Information

Liz Silkey, Regional Operations Supervisor,  
[elizabeth.silkey@state.mn.us](mailto:elizabeth.silkey@state.mn.us)

Brenda Fischer, Regional Operations Manager,  
[brenda.fischer@state.mn.us](mailto:brenda.fischer@state.mn.us)