

Service Area/Select ACO SE/MNN005

May 7, 2024

Created by...
HealthPartners

Service Areas
■ Select ACO MNN005

21.57 miles

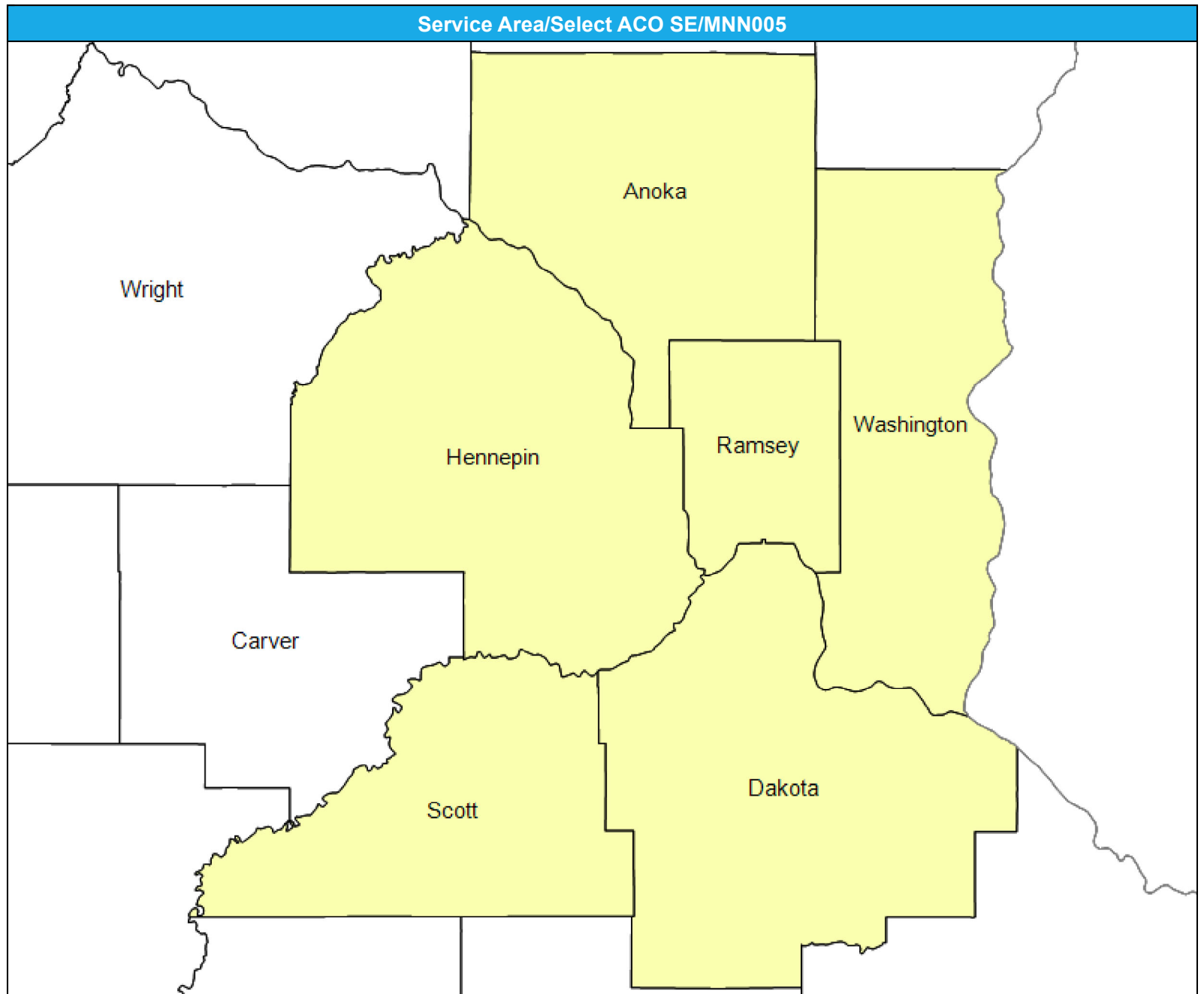

General Hospital Facilities/Select ACO SE/MNN005

May 7, 2024

Created by...
HealthPartners

Hospitals

16 providers at 16 locations

- ◆ All providers

Hospitals

Employee Group

National Proxy Census (Select ACO MNN005)

Provider Group

Hospitals

12,873 eligible locations

- With access (12,872)
- Without access (1)

The Access Standard is defined as (National Proxy Census (Select ACO MNN005)) eligibles accessing:

- 1 (Hospitals) provider in 30 miles or 30 minutes

Service Areas

- Select ACO MNN005

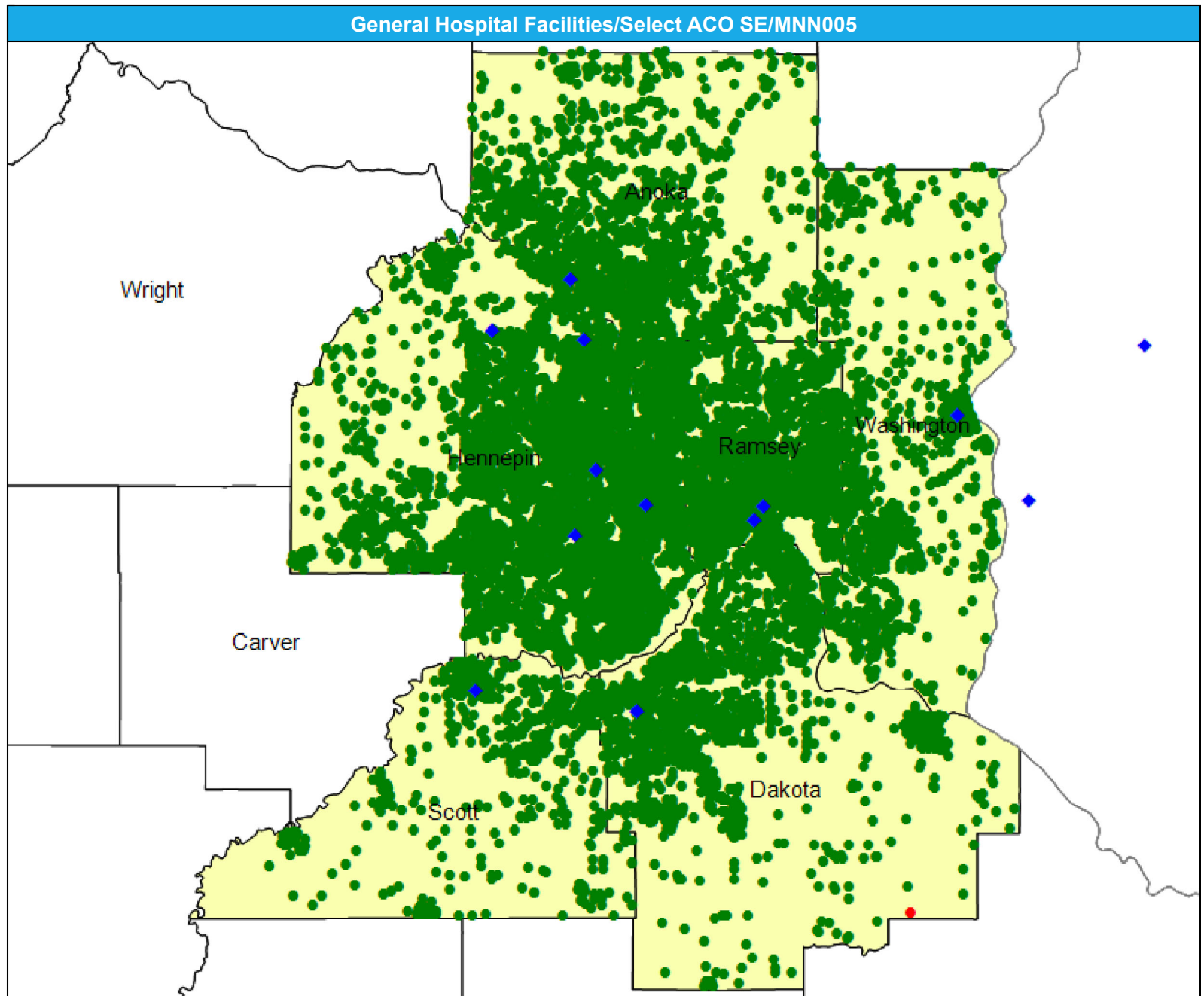
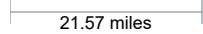

Emergency Medicine Providers/Select ACO SE/MNN005

May 7, 2024

Created by...
HealthPartners

Emergency Medicine Providers

303 providers at 15 locations

- ◆ All providers

Emergency Medicine Providers

Employee Group

National Proxy Census (Select ACO MNN005)

Provider Group

Emergency Medicine Providers

12,873 eligible locations

- With access (12,840)
- Without access (33)

The Access Standard is defined as (National Proxy Census (Select ACO MNN005)) eligibles accessing:

- 1 (Emergency Medicine Providers) provider in 30 miles or 30 minutes

Service Areas

- Select ACO MNN005

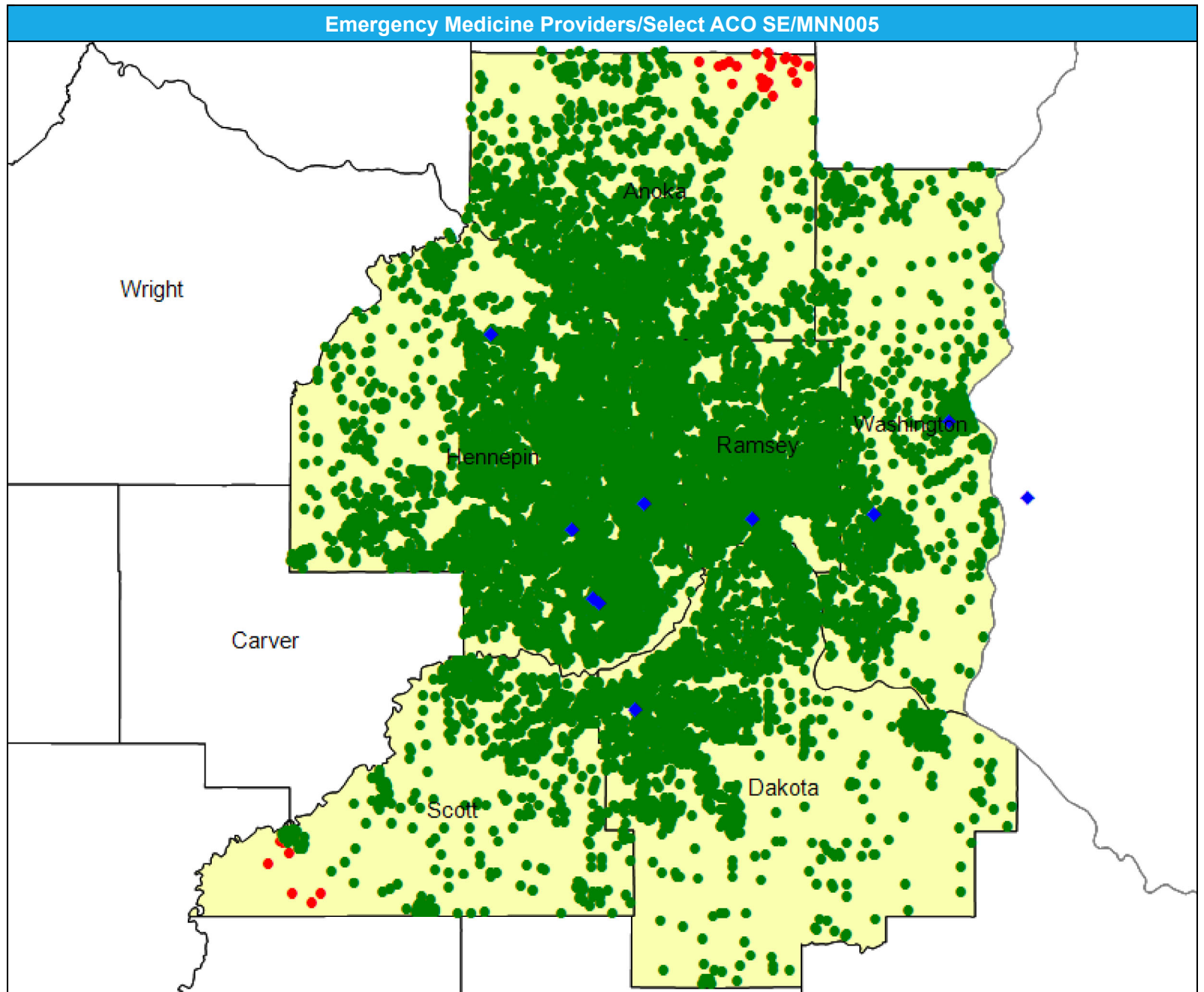
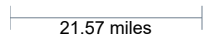

Primary Care Providers/Select ACO SE/MNN005

May 15, 2024

Created by...
HealthPartners

Primary Care Providers

605 providers at 156 locations

- ◆ All providers

Primary Care Providers

Employee Group

National Proxy Census (Select ACO MNN005)

Provider Group

Primary Care Providers

12,873 eligible locations

- With access (12,873)
- Without access (0)

The Access Standard is defined as (National Proxy Census (Select ACO MNN005)) eligibles accessing:

1 (Primary Care Providers) provider in 30 miles or 30 minutes

Service Areas

- Select ACO MNN005

21.57 miles

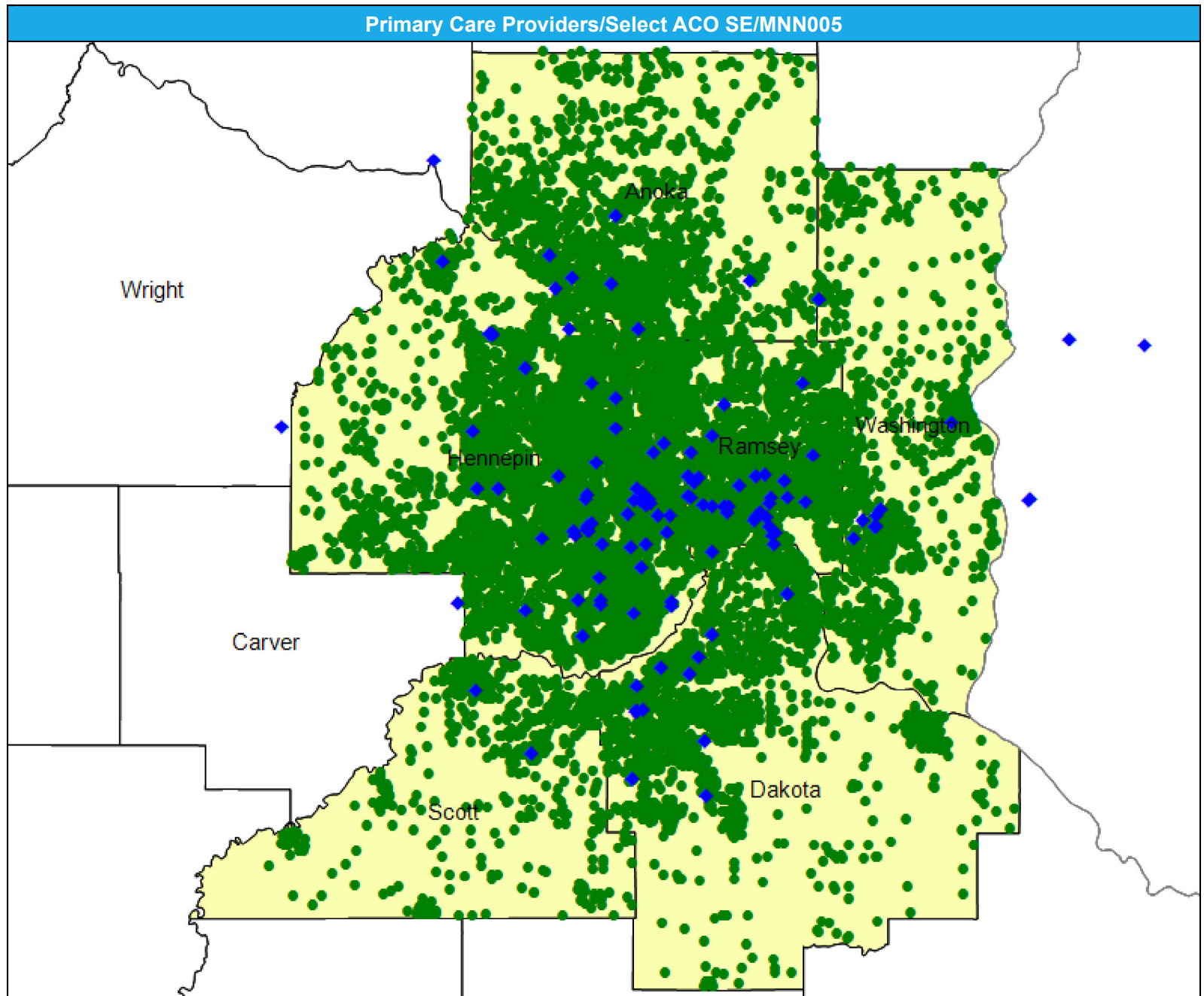

Access Detail By County SSA

May 15, 2024

Created by...
HealthPartners

Access Analysis

Primary Care Providers

Eligible / Provider Groups

National Proxy Census (Select ACO MNN005)

Primary Care Providers

¹ The Access Standard is defined as (National Proxy Census (Select ACO MNN005)) eligibles accessing:

1 (Primary Care Providers) provider in 30 miles or 30 minutes

Primary Care Providers/Select ACO SE/MNN005									
State Name	County	County SSA	Eligible	With Access ¹		Without Access ¹		Average Distance	Average Time
			#	#	%	#	%	1	1
Minnesota	Anoka	24010	1,740	1,740	100.0	0	0.0	4.2	5.2
	Dakota	24180	1,818	1,818	100.0	0	0.0	3.9	4.8
	Hennepin	24260	5,098	5,098	100.0	0	0.0	2.2	3.2
	Ramsey	24610	2,586	2,586	100.0	0	0.0	1.7	2.6
	Scott	24690	601	601	100.0	0	0.0	6.4	7.1
	Washington	24810	1,030	1,030	100.0	0	0.0	4.8	5.7
Grand Totals			12,873	12,873	100.0	0	0.0	3.0	3.9

Mental Health Provider Prescribers/Select ACO SE/MNN005

May 7, 2024

Created by...
HealthPartners

Mental Health Provider Prescribers

378 providers at 290 locations
◆ All providers

Mental Health Provider Prescribers

Employee Group
National Proxy Census (Select ACO MNN005)

Provider Group
Mental Health Provider Prescribers

12,873 eligible locations
● With access (12,873)
● Without access (0)

The Access Standard is defined as (National Proxy Census (Select ACO MNN005)) eligibles accessing:

1 (Mental Health Provider Prescribers) provider in 30 miles or 30 minutes

Service Areas

■ Select ACO MNN005

21.57 miles

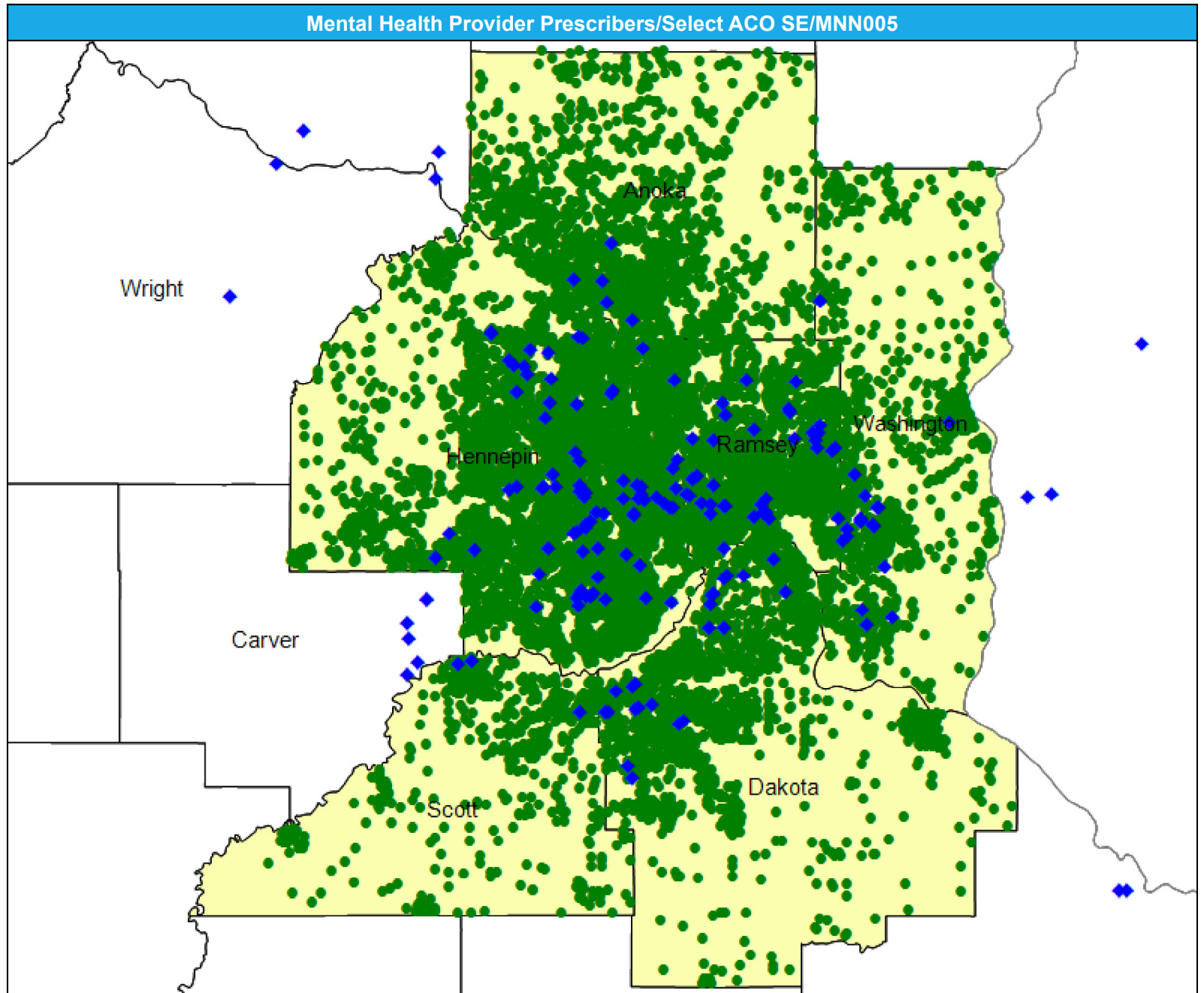

Access Detail By County SSA

May 7, 2024

Created by...
HealthPartners

Access Analysis

Mental Health Provider Prescribers

Eligible / Provider Groups

National Proxy Census (Select ACO MNN005)

Mental Health Provider Prescribers

¹ The Access Standard is defined as (National Proxy Census (Select ACO MNN005)) eligibles accessing:

1 (Mental Health Provider Prescribers) provider in 30 miles or 30 minutes

Mental Health Provider Prescribers/Select ACO SE/MNN005									
State Name	County	County SSA	Eligible	With Access ¹		Without Access ¹		Average Distance	Average Time
			#	#	%	#	%	1	1
Minnesota	Anoka	24010	1,740	1,740	100.0	0	0.0	4.8	5.7
	Dakota	24180	1,818	1,818	100.0	0	0.0	4.0	4.9
	Hennepin	24260	5,098	5,098	100.0	0	0.0	2.2	3.1
	Ramsey	24610	2,586	2,586	100.0	0	0.0	1.5	2.4
	Scott	24690	601	601	100.0	0	0.0	6.4	7.2
	Washington	24810	1,030	1,030	100.0	0	0.0	3.5	4.0
Grand Totals			12,873	12,873	100.0	0	0.0	3.0	3.9

Mental Health Provider Prescribers: Child and Adolescent Psychiatrist/Select ACO SE/MNN005

May 7, 2024

Created by...
HealthPartners

Child and Adolescent Psychiatrist

30 providers at 95 locations
◆ All providers

Child and Adolescent Psychiatrist

Employee Group
National Proxy Census (Select ACO MNN005)

Provider Group
Child and Adolescent Psychiatrist

12,873 eligible locations
● With access (12,873)
● Without access (0)

The Access Standard is defined as (National Proxy Census (Select ACO MNN005)) eligibles accessing:

1 (Child and Adolescent Psychiatrist) provider in 30 miles or 30 minutes

Service Areas

■ Select ACO MNN005

21.57 miles

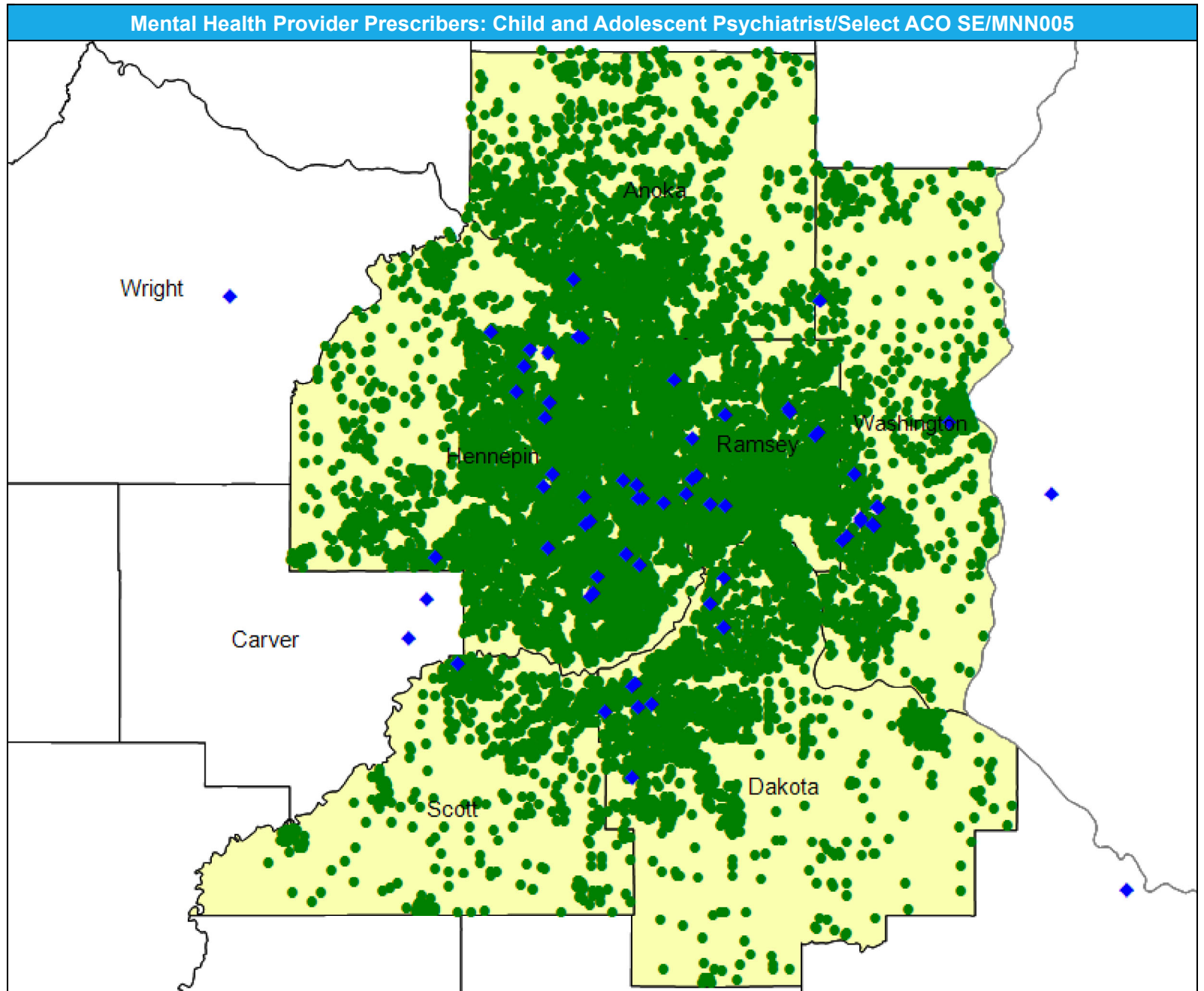

Access Detail By County SSA

May 7, 2024

Created by...
HealthPartners

Access Analysis

Child and Adolescent Psychiatrist

Eligible / Provider Groups

National Proxy Census (Select ACO MNN005)

Child and Adolescent Psychiatrist

¹ The Access Standard is defined as (National Proxy Census (Select ACO MNN005)) eligibles accessing:

1 (Child and Adolescent Psychiatrist) provider in 30 miles or 30 minutes

Mental Health Provider Prescribers: Child and Adolescent Psychiatrist/Select ACO SE/MNN005									
State Name	County	County SSA	Eligible	With Access ¹		Without Access ¹		Average Distance	Average Time
			#	#	%	#	%	1	1
Minnesota	Anoka	24010	1,740	1,740	100.0	0	0.0	7.0	8.8
	Dakota	24180	1,818	1,818	100.0	0	0.0	5.7	6.8
	Hennepin	24260	5,098	5,098	100.0	0	0.0	3.0	4.5
	Ramsey	24610	2,586	2,586	100.0	0	0.0	2.7	4.3
	Scott	24690	601	601	100.0	0	0.0	7.4	8.3
	Washington	24810	1,030	1,030	100.0	0	0.0	4.8	5.7
Grand Totals			12,873	12,873	100.0	0	0.0	4.2	5.6

Mental Health Provider Prescribers: Psychiatrists/Select ACO SE/MNN005

May 7, 2024

Created by...
HealthPartners

Psychiatrists

248 providers at 284 locations

- ◆ All providers

Psychiatrists

Employee Group

National Proxy Census (Select ACO MNN005)

Provider Group

Psychiatrists

12,873 eligible locations

- With access (12,873)
- Without access (0)

The Access Standard is defined as (National Proxy Census (Select ACO MNN005)) eligibles accessing:

- 1 (Psychiatrists) provider in 30 miles or 30 minutes

Service Areas

- Select ACO MNN005

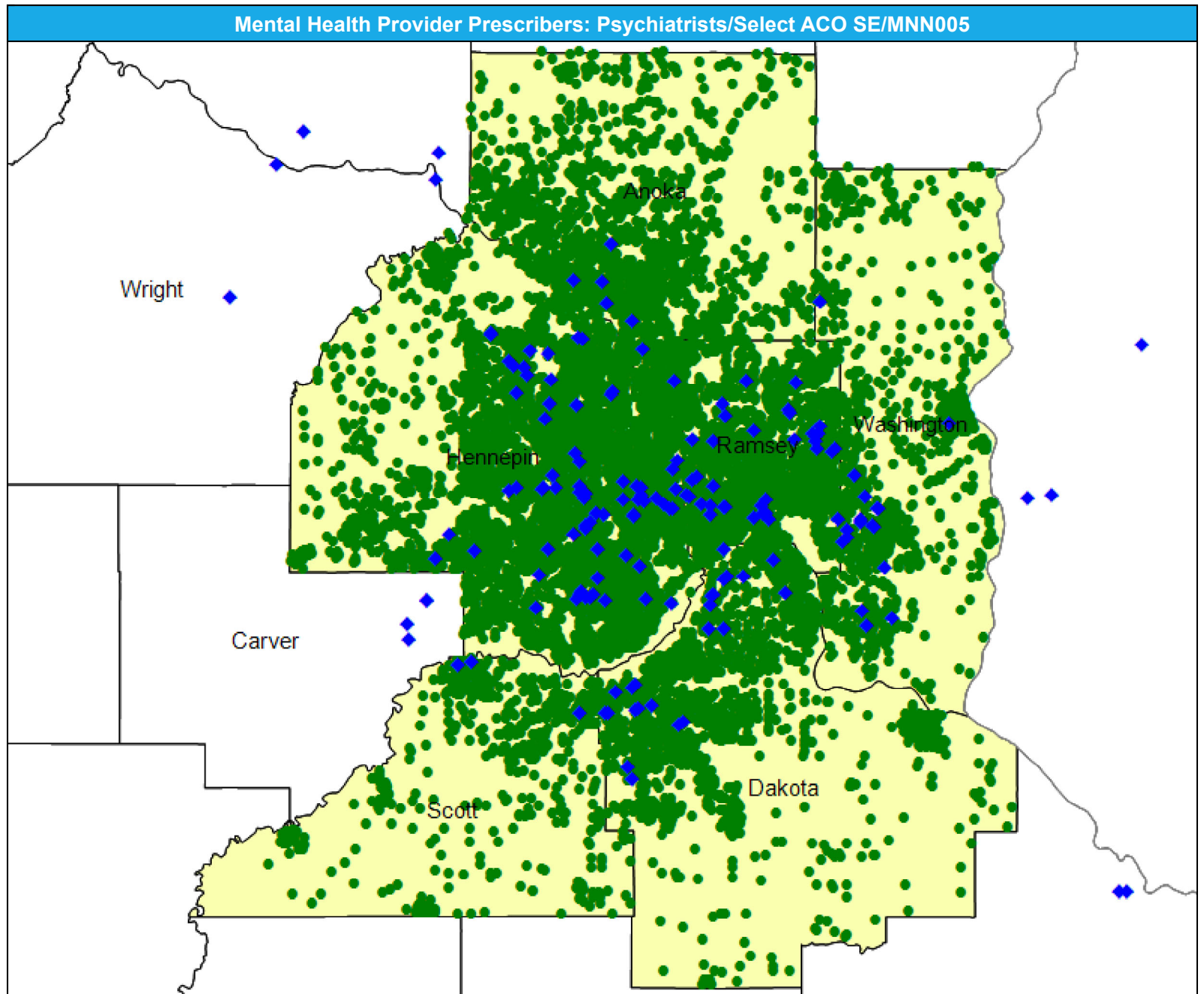

Access Detail By County SSA

May 7, 2024

Created by...
HealthPartners

Access Analysis
Psychiatrists

Eligible / Provider Groups
National Proxy Census (Select ACO MNN005)
Psychiatrists

¹ The Access Standard is defined as (National Proxy Census (Select ACO MNN005)) eligibles accessing:
1 (Psychiatrists) provider in 30 miles or 30 minutes

Mental Health Provider Prescribers: Psychiatrists/Select ACO SE/MNN005									
State Name	County	County SSA	Eligible	With Access ¹		Without Access ¹		Average Distance	Average Time
			#	#	%	#	%	1	1
Minnesota	Anoka	24010	1,740	1,740	100.0	0	0.0	4.8	5.7
	Dakota	24180	1,818	1,818	100.0	0	0.0	4.0	4.9
	Hennepin	24260	5,098	5,098	100.0	0	0.0	2.2	3.2
	Ramsey	24610	2,586	2,586	100.0	0	0.0	1.5	2.4
	Scott	24690	601	601	100.0	0	0.0	6.8	7.6
	Washington	24810	1,030	1,030	100.0	0	0.0	3.5	4.0
Grand Totals			12,873	12,873	100.0	0	0.0	3.0	3.9

Mental Health Provider Prescribers: Mental Health Clinical Nurse Specialist/Select ACO SE/MNN005

May 7, 2024

Created by...
HealthPartners

Mental Health Clinical Nurse Specialist

32 providers at 62 locations
◆ All providers

Mental Health Clinical Nurse Specialist

Employee Group
National Proxy Census (Select ACO MNN005)

Provider Group
Mental Health Clinical Nurse Specialist

12,873 eligible locations
● With access (12,873)
● Without access (0)

The Access Standard is defined as (National Proxy Census (Select ACO MNN005)) eligibles accessing:

1 (Mental Health Clinical Nurse Specialist) provider in 30 miles or 30 minutes

Service Areas

■ Select ACO MNN005

21.57 miles

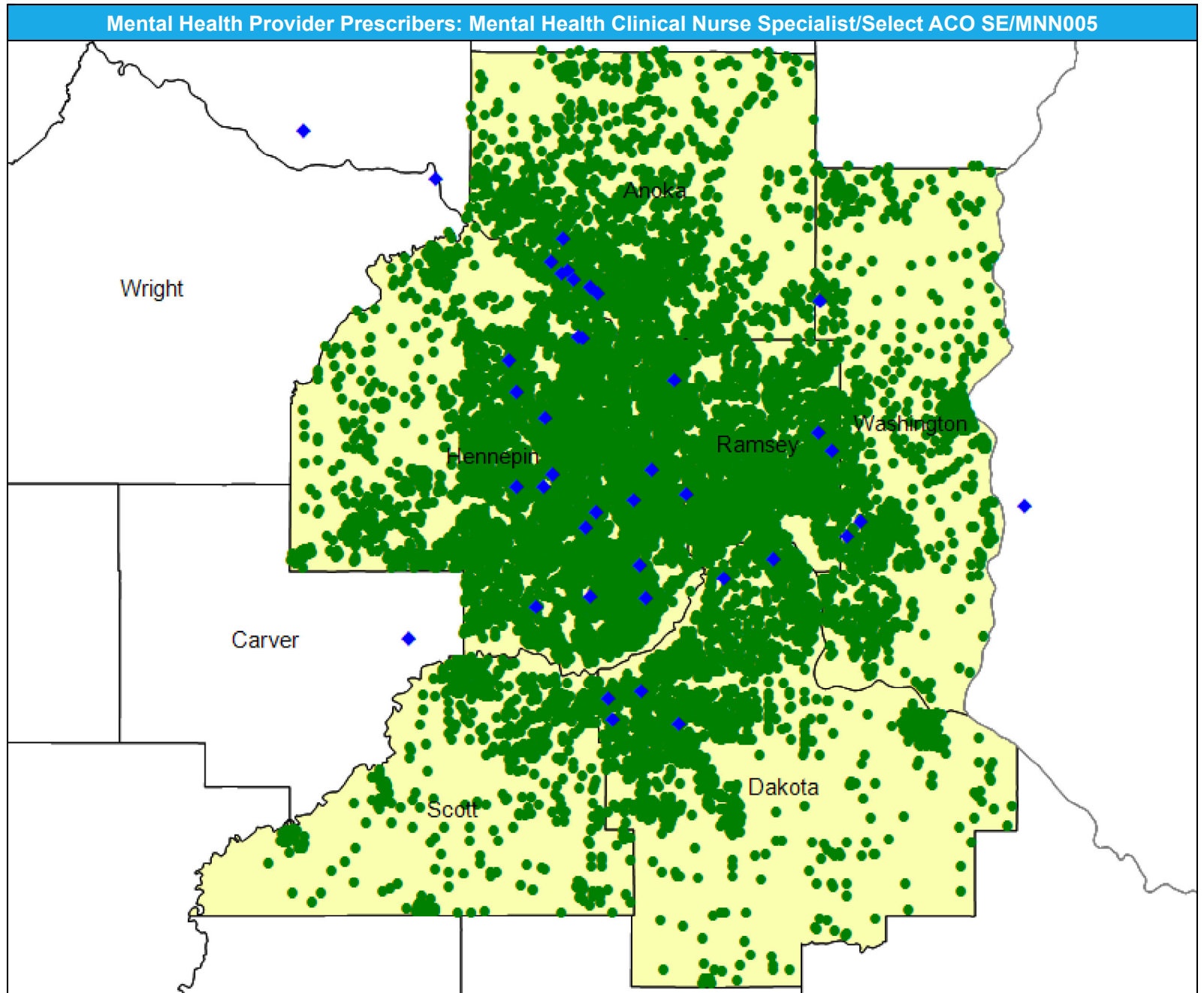

Access Detail By County SSA

May 7, 2024

Created by...
HealthPartners

Access Analysis

Mental Health Clinical Nurse Specialist

Eligible / Provider Groups

National Proxy Census (Select ACO MNN005)

Mental Health Clinical Nurse Specialist

¹ The Access Standard is defined as (National Proxy Census (Select ACO MNN005)) eligibles accessing:

1 (Mental Health Clinical Nurse Specialist) provider in 30 miles or 30 minutes

Mental Health Provider Prescribers: Mental Health Clinical Nurse Specialist/Select ACO SE/MNN005									
State Name	County	County SSA	Eligible	With Access ¹		Without Access ¹		Average Distance	Average Time
			#	#	%	#	%	1	1
Minnesota	Anoka	24010	1,740	1,740	100.0	0	0.0	5.4	6.6
	Dakota	24180	1,818	1,818	100.0	0	0.0	5.7	7.6
	Hennepin	24260	5,098	5,098	100.0	0	0.0	3.3	4.9
	Ramsey	24610	2,586	2,586	100.0	0	0.0	3.7	5.6
	Scott	24690	601	601	100.0	0	0.0	9.0	10.3
	Washington	24810	1,030	1,030	100.0	0	0.0	6.5	7.7
Grand Totals			12,873	12,873	100.0	0	0.0	4.5	6.1

Mental Health Providers/Select ACO SE/MNN005

May 7, 2024

Created by...
HealthPartners

Mental Health Providers

8,001 providers at 1,639 locations

◆ All providers

Mental Health Providers

Employee Group

National Proxy Census (Select ACO MNN005)

Provider Group

Mental Health Providers

12,873 eligible locations

● With access (12,873)

● Without access (0)

The Access Standard is defined as (National Proxy Census (Select ACO MNN005)) eligibles accessing:

1 (Mental Health Providers) provider in 30 miles or 30 minutes

Service Areas

■ Select ACO MNN005

21.57 miles

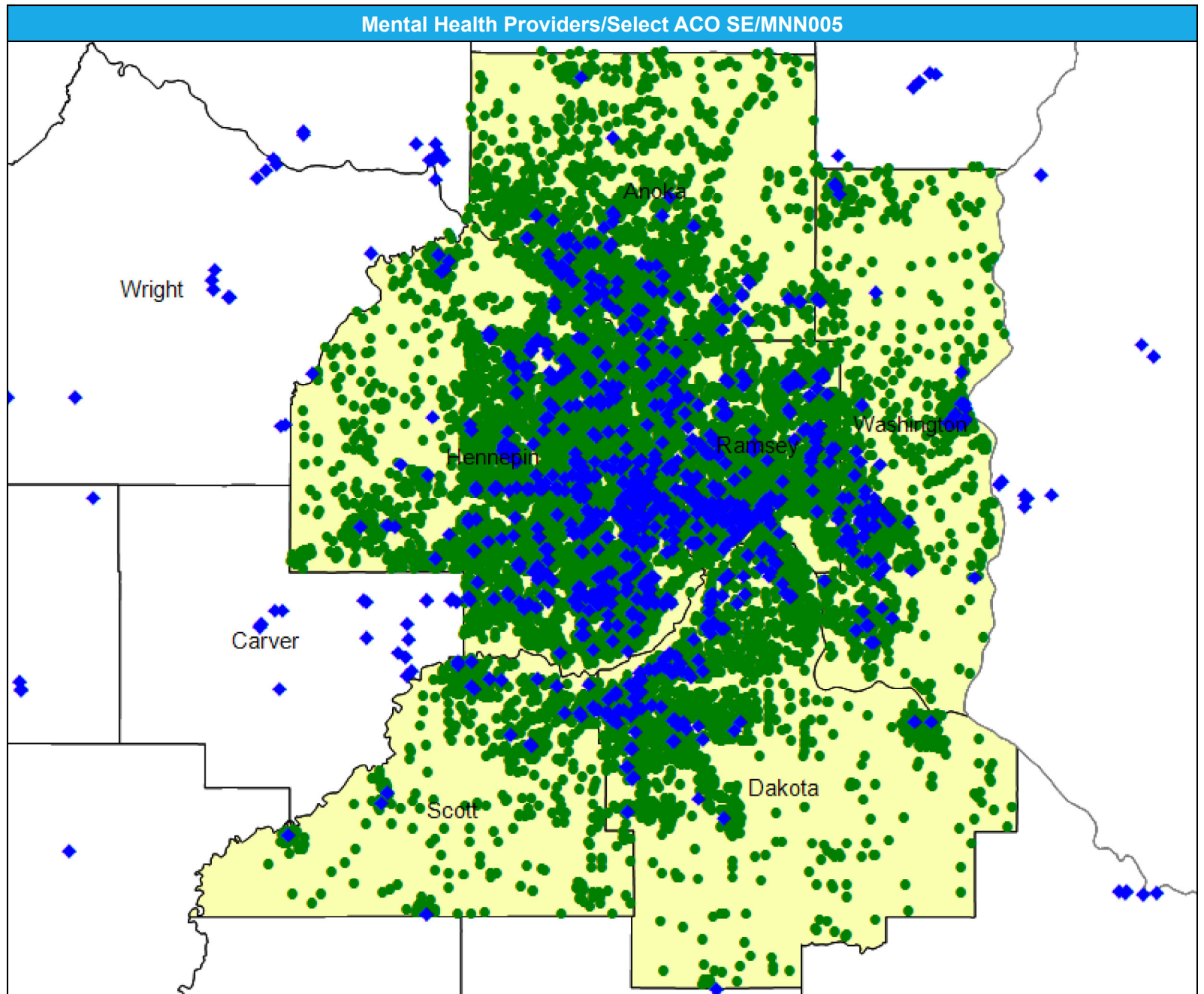

Access Detail By County SSA

May 7, 2024

Created by...
HealthPartners

Access Analysis
Mental Health Providers

Eligible / Provider Groups
National Proxy Census (Select ACO MNN005)
Mental Health Providers

¹ The Access Standard is defined as (National Proxy Census (Select ACO MNN005)) eligibles accessing:
1 (Mental Health Providers) provider in 30 miles or 30 minutes

Mental Health Providers/Select ACO SE/MNN005									
State Name	County	County SSA	Eligible	With Access ¹		Without Access ¹		Average Distance	Average Time
			#	#	%	#	%	1	1
Minnesota	Anoka	24010	1,740	1,740	100.0	0	0.0	1.7	2.0
	Dakota	24180	1,818	1,818	100.0	0	0.0	1.7	2.0
	Hennepin	24260	5,098	5,098	100.0	0	0.0	0.9	1.3
	Ramsey	24610	2,586	2,586	100.0	0	0.0	0.7	1.1
	Scott	24690	601	601	100.0	0	0.0	2.1	2.3
	Washington	24810	1,030	1,030	100.0	0	0.0	1.6	1.8
	Grand Totals		12,873	12,873	100.0	0	0.0	1.2	1.5

Mental Health Providers Licensed Child and Adolescent Psychologists: LP/Select ACO SE/MNN005

May 7, 2024

Created by...
HealthPartners

Licensed Child and Adolescent Psychologists: LP

240 providers at 282 locations
◆ All providers

Licensed Child and Adolescent Psychologists: LP

Employee Group
National Proxy Census (Select ACO MNN005)

Provider Group
Licensed Child and Adolescent Psychologists: LP

12,873 eligible locations
● With access (12,873)
● Without access (0)

The Access Standard is defined as (National Proxy Census (Select ACO MNN005)) eligibles accessing:

1 (Licensed Child and Adolescent Psychologists: LP) provider in 30 miles or 30 minutes

Service Areas

■ Select ACO MNN005

21.57 miles

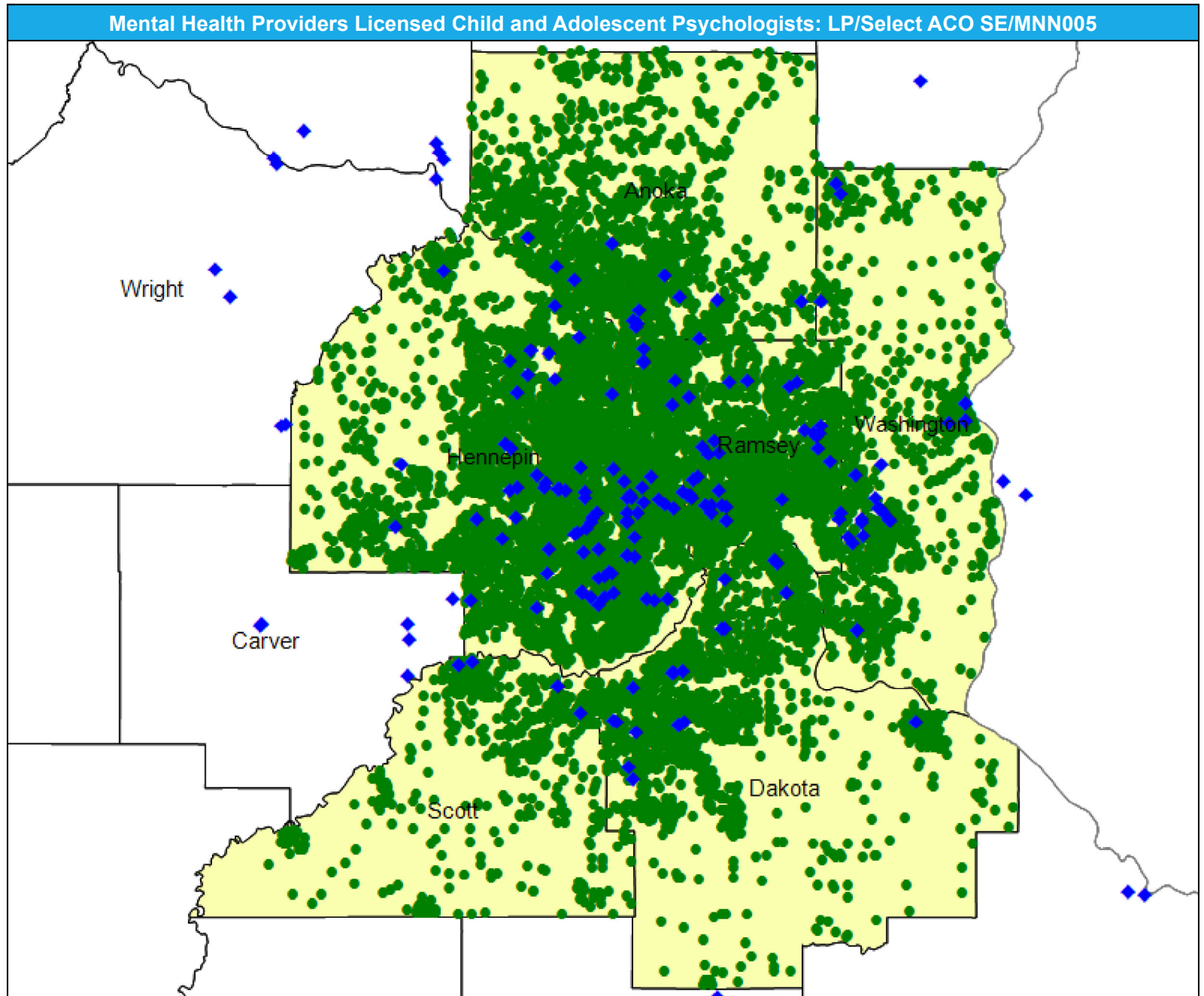

Access Detail By County SSA

May 7, 2024

Created by...
HealthPartners

Access Analysis

Licensed Child and Adolescent Psychologists: LP

Eligible / Provider Groups

National Proxy Census (Select ACO MNN005)

Licensed Child and Adolescent Psychologists: LP

¹ The Access Standard is defined as (National Proxy Census (Select ACO MNN005)) eligibles accessing:

1 (Licensed Child and Adolescent Psychologists: LP) provider in 30 miles or 30 minutes

Mental Health Providers Licensed Child and Adolescent Psychologists: LP/Select ACO SE/MNN005									
State Name	County	County SSA	Eligible	With Access ¹		Without Access ¹		Average Distance	Average Time
			#	#	%	#	%	1	1
Minnesota	Anoka	24010	1,740	1,740	100.0	0	0.0	3.5	4.2
	Dakota	24180	1,818	1,818	100.0	0	0.0	3.0	3.8
	Hennepin	24260	5,098	5,098	100.0	0	0.0	1.8	2.8
	Ramsey	24610	2,586	2,586	100.0	0	0.0	1.6	2.6
	Scott	24690	601	601	100.0	0	0.0	6.2	6.8
	Washington	24810	1,030	1,030	100.0	0	0.0	2.6	3.1
Grand Totals			12,873	12,873	100.0	0	0.0	2.4	3.3

Mental Health Providers Licensed Psychologists: LP/Select ACO SE/MNN005

May 7, 2024

Created by...
HealthPartners

Licensed Psychologists: LP

1,344 providers at 785 locations

◆ All providers

Licensed Psychologists: LP

Employee Group

National Proxy Census (Select ACO MNN005)

Provider Group

Licensed Psychologists: LP

12,873 eligible locations

● With access (12,873)

● Without access (0)

The Access Standard is defined as (National Proxy Census (Select ACO MNN005)) eligibles accessing:

1 (Licensed Psychologists: LP) provider in 30 miles or 30 minutes

Service Areas

■ Select ACO MNN005

21.57 miles

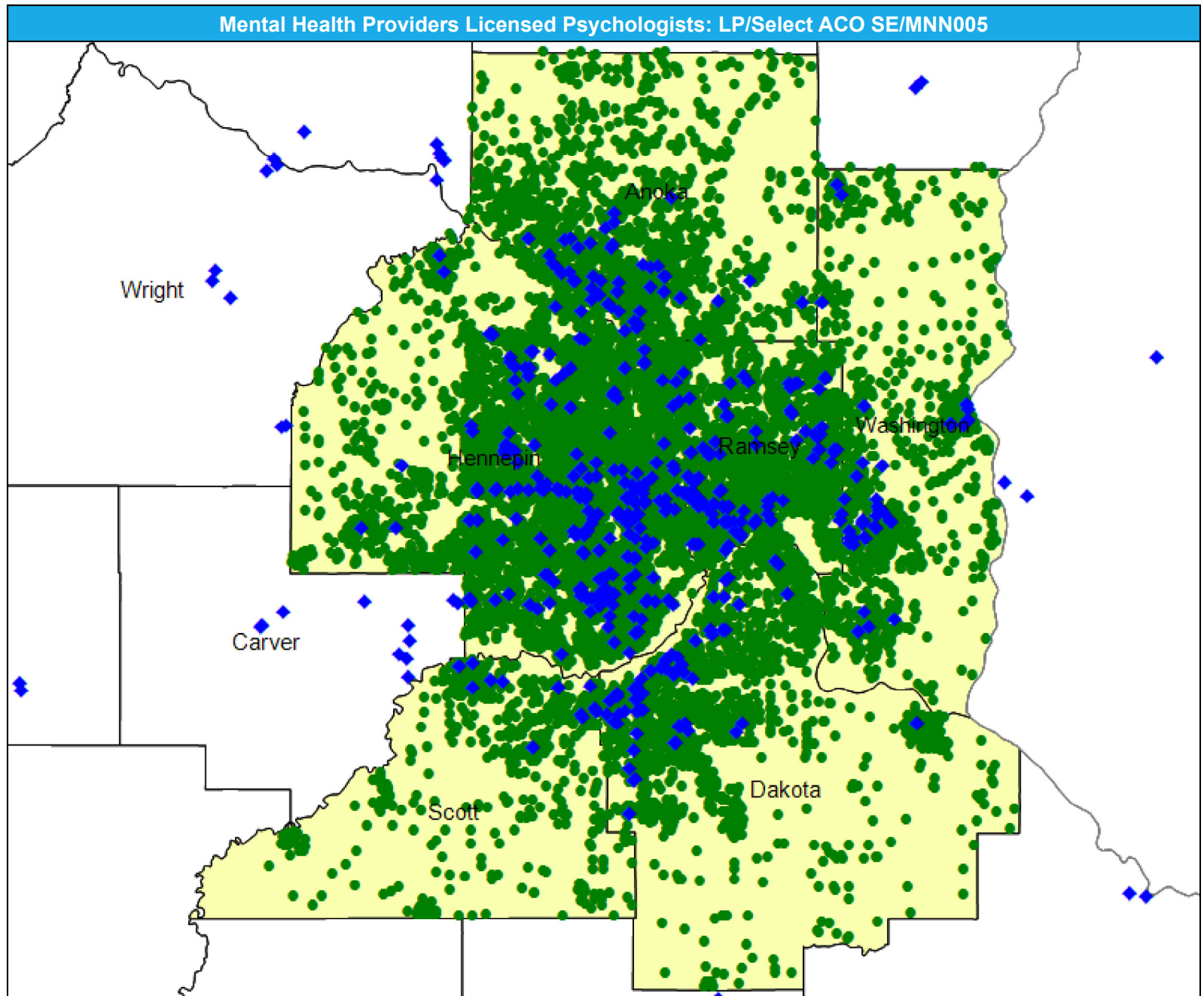

Access Detail By County SSA

May 7, 2024

Created by...
HealthPartners

Access Analysis
Licensed Psychologists: LP

Eligible / Provider Groups
National Proxy Census (Select ACO MNN005)
Licensed Psychologists: LP

¹ The Access Standard is defined as (National Proxy Census (Select ACO MNN005)) eligibles accessing:
1 (Licensed Psychologists: LP) provider in 30 miles or 30 minutes

Mental Health Providers Licensed Psychologists: LP/Select ACO SE/MNN005									
State Name	County	County SSA	Eligible	With Access ¹		Without Access ¹		Average Distance	Average Time
			#	#	%	#	%	1	1
Minnesota	Anoka	24010	1,740	1,740	100.0	0	0.0	2.5	3.0
	Dakota	24180	1,818	1,818	100.0	0	0.0	2.3	2.7
	Hennepin	24260	5,098	5,098	100.0	0	0.0	1.2	1.7
	Ramsey	24610	2,586	2,586	100.0	0	0.0	1.0	1.6
	Scott	24690	601	601	100.0	0	0.0	4.7	5.2
	Washington	24810	1,030	1,030	100.0	0	0.0	2.2	2.5
Grand Totals			12,873	12,873	100.0	0	0.0	1.7	2.2

MH Providers Licensed Marriage and Family Therapists: LMFT or LMFTA/Select ACO SE/MNN005

May 9, 2024

Created by...
HealthPartners

Licensed Marriage and Family Therapists: LMFT or LMFTA

1,801 providers at 772 locations

◆ All providers

Licensed Marriage and Family Therapists: LMFT or LMFTA

Employee Group

National Proxy Census (Select ACO MNN005)

Provider Group

Licensed Marriage and Family Therapists: LMFT or LMFTA

12,873 eligible locations

● With access (12,873)

● Without access (0)

The Access Standard is defined as (National Proxy Census (Select ACO MNN005)) eligibles accessing:

1 (Licensed Marriage and Family Therapists: LMFT or LMFTA) provider in 30 miles or 30 minutes

Service Areas

■ Select ACO MNN005

21.57 miles

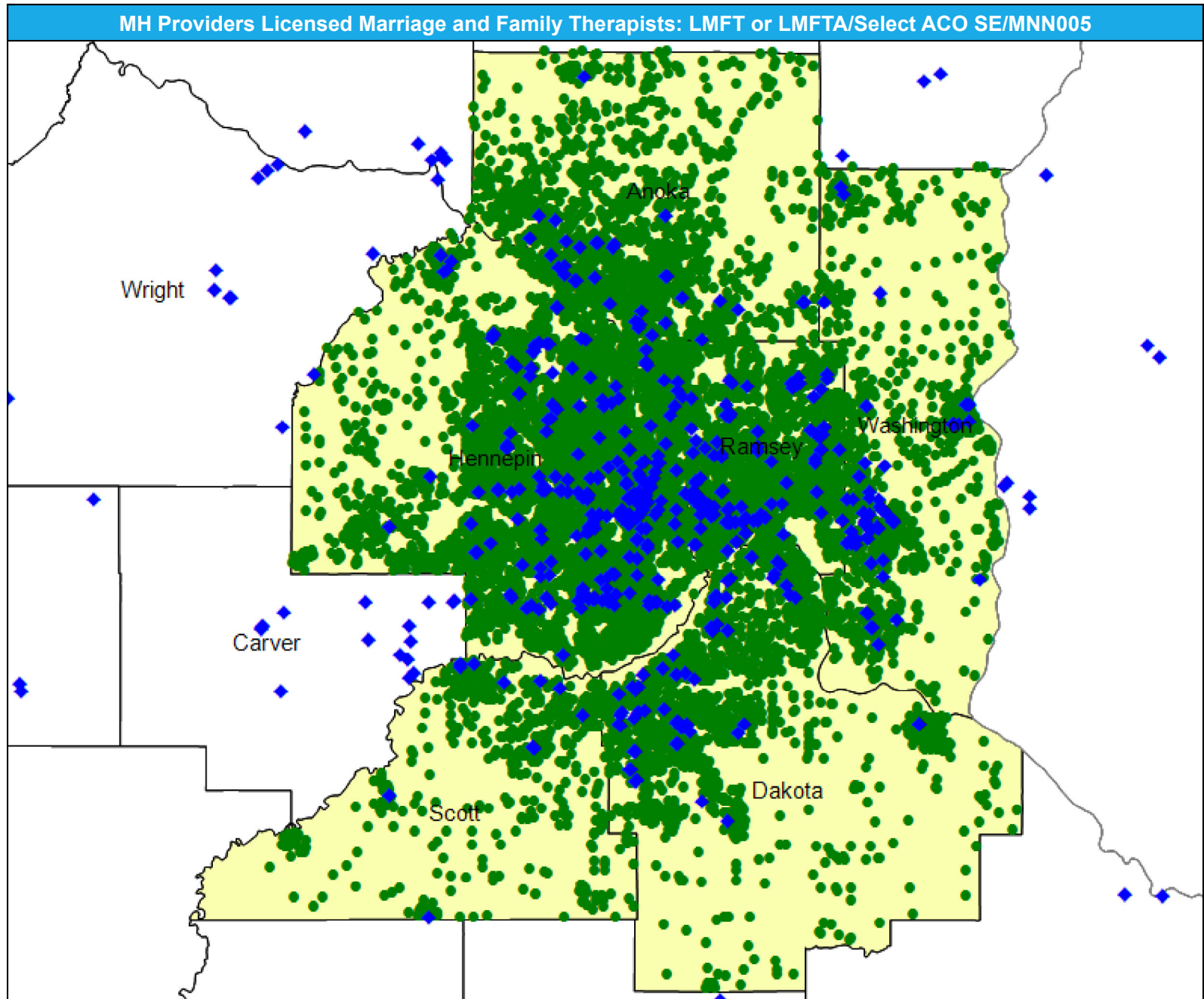

Access Detail By County SSA

May 9, 2024

Created by...
HealthPartners

Access Analysis

Licensed Marriage and Family Therapists: LMFT or LMFTA

Eligible / Provider Groups

National Proxy Census (Select ACO MNN005)

Licensed Marriage and Family Therapists: LMFT or LMFTA

¹ The Access Standard is defined as (National Proxy Census (Select ACO MNN005)) eligibles accessing:

1 (Licensed Marriage and Family Therapists: LMFT or LMFTA) provider in 30 miles or 30 minutes

MH Providers Licensed Marriage and Family Therapists: LMFT or LMFTA/Select ACO SE/MNN005									
State Name	County	County SSA	Eligible	With Access ¹		Without Access ¹		Average Distance	Average Time
			#	#	%	#	%	1	1
Minnesota	Anoka	24010	1,740	1,740	100.0	0	0.0	2.2	2.7
	Dakota	24180	1,818	1,818	100.0	0	0.0	2.0	2.4
	Hennepin	24260	5,098	5,098	100.0	0	0.0	1.2	1.8
	Ramsey	24610	2,586	2,586	100.0	0	0.0	0.9	1.4
	Scott	24690	601	601	100.0	0	0.0	3.2	3.5
	Washington	24810	1,030	1,030	100.0	0	0.0	1.8	2.1
Grand Totals			12,873	12,873	100.0	0	0.0	1.5	2.0

Mental Health Providers Licensed Professional Counselors: LPCC or LPC/Select ACO SE/MNN005

May 7, 2024

Created by...
HealthPartners

Licensed Professional Counselors: LPCC or LPC

2,422 providers at 1,026 locations

◆ All providers

Licensed Professional Counselors: LPCC or LPC

Employee Group

National Proxy Census (Select ACO MNN005)

Provider Group

Licensed Professional Counselors: LPCC or LPC

12,873 eligible locations

● With access (12,873)

● Without access (0)

The Access Standard is defined as (National Proxy Census (Select ACO MNN005)) eligibles accessing:

1 (Licensed Professional Counselors: LPCC or LPC) provider in 30 miles or 30 minutes

Service Areas

■ Select ACO MNN005

21.57 miles

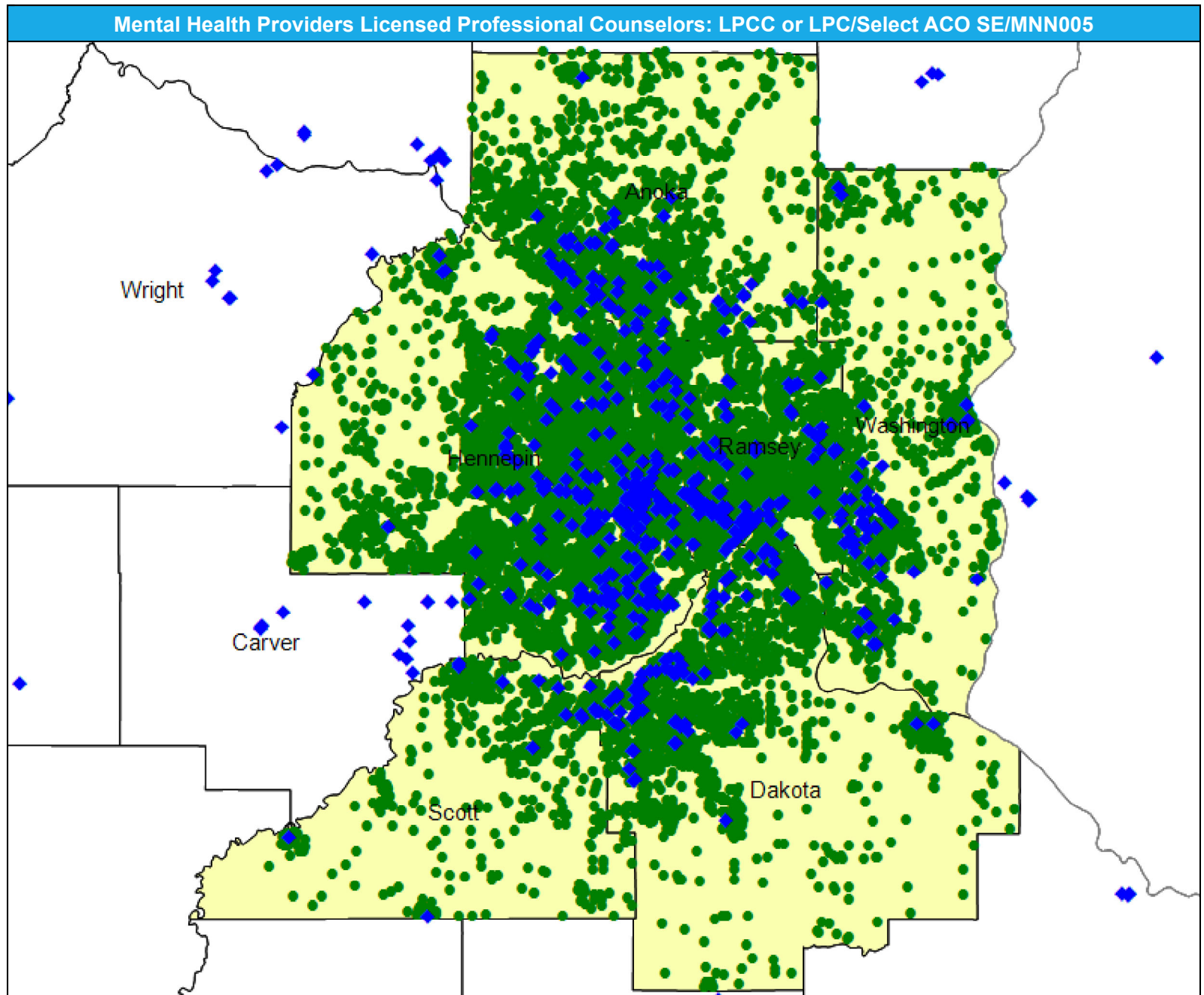

Access Detail By County SSA

May 7, 2024

Created by...
HealthPartners

Access Analysis

Licensed Professional Counselors: LPCC or LPC

Eligible / Provider Groups

National Proxy Census (Select ACO MNN005)

Licensed Professional Counselors: LPCC or LPC

¹ The Access Standard is defined as (National Proxy Census (Select ACO MNN005)) eligibles accessing:

1 (Licensed Professional Counselors: LPCC or LPC) provider in 30 miles or 30 minutes

Mental Health Providers Licensed Professional Counselors: LPCC or LPC/Select ACO SE/MNN005									
State Name	County	County SSA	Eligible	With Access ¹		Without Access ¹		Average Distance	Average Time
			#	#	%	#	%	1	1
Minnesota	Anoka	24010	1,740	1,740	100.0	0	0.0	1.9	2.3
	Dakota	24180	1,818	1,818	100.0	0	0.0	1.9	2.3
	Hennepin	24260	5,098	5,098	100.0	0	0.0	1.1	1.7
	Ramsey	24610	2,586	2,586	100.0	0	0.0	0.9	1.5
	Scott	24690	601	601	100.0	0	0.0	3.0	3.3
	Washington	24810	1,030	1,030	100.0	0	0.0	1.8	2.1
Grand Totals			12,873	12,873	100.0	0	0.0	1.5	1.9

Mental Health Providers Licensed Social Workers: LICSW, LCSW, and LISW/Select ACO SE/MNN005

May 7, 2024

Created by...

HealthPartners

Licensed Social Workers: LICSW, LCSW, and LISW

2,682 providers at 1,068 locations

◆ All providers

Licensed Social Workers: LICSW, LCSW, and LISW

Employee Group

National Proxy Census (Select
ACO MNN005)

Provider Group

Licensed Social Workers:
LICSW, LCSW, and LISW

12,873 eligible locations

● With access (12,873)

● Without access (0)

The Access Standard is defined as
(National Proxy Census (Select
ACO MNN005)) eligibles
accessing:

1 (Licensed Social Workers:
LICSW, LCSW, and LISW)
provider in 30 miles or 30
minutes

Service Areas

■ Select ACO MNN005

21.57 miles

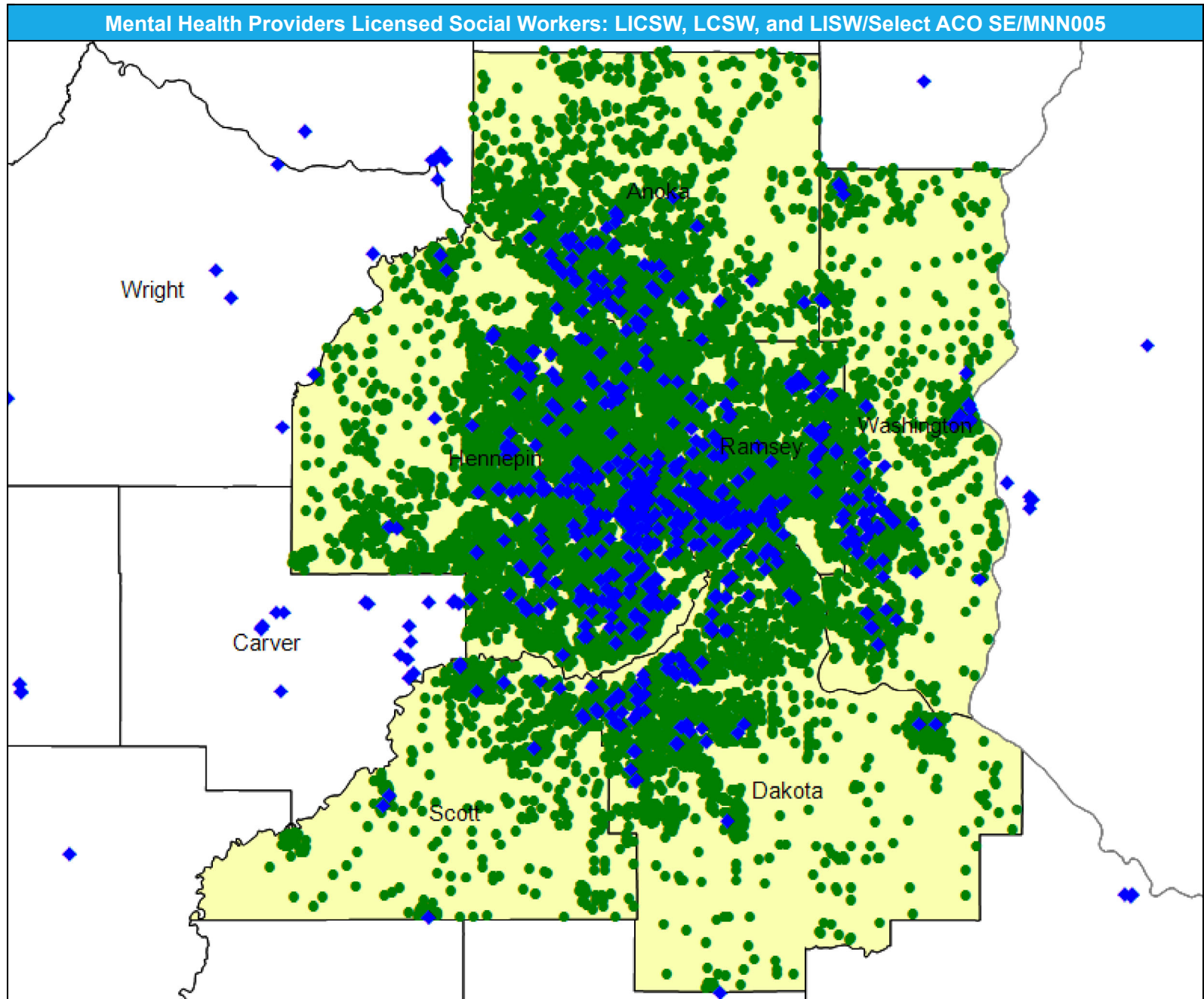

Access Detail By County SSA

May 7, 2024

Created by...
HealthPartners

Access Analysis

Licensed Social Workers:
LICSW, LCSW, and LISW

Eligible / Provider Groups

National Proxy Census (Select
ACO MNN005)

Licensed Social Workers:
LICSW, LCSW, and LISW

¹ The Access Standard is defined
as (National Proxy Census
(Select ACO MNN005)) eligibles
accessing:

1 (Licensed Social Workers:
LICSW, LCSW, and LISW)
provider in 30 miles or 30
minutes

Mental Health Providers Licensed Social Workers: LICSW, LCSW, and LISW/Select ACO SE/MNN005									
State Name	County	County SSA	Eligible	With Access ¹		Without Access ¹		Average Distance	Average Time
			#	#	%	#	%	1	1
Minnesota	Anoka	24010	1,740	1,740	100.0	0	0.0	2.3	2.8
	Dakota	24180	1,818	1,818	100.0	0	0.0	1.9	2.3
	Hennepin	24260	5,098	5,098	100.0	0	0.0	1.1	1.6
	Ramsey	24610	2,586	2,586	100.0	0	0.0	0.9	1.4
	Scott	24690	601	601	100.0	0	0.0	2.9	3.2
	Washington	24810	1,030	1,030	100.0	0	0.0	1.8	2.0
Grand Totals			12,873	12,873	100.0	0	0.0	1.5	1.9

MH Providers: Other providers designated as licensed mental health providers/Select ACO SE/MNN005

May 7, 2024

Created by...
HealthPartners

Other providers designated as licensed mental health providers

423 providers at 372 locations
◆ All providers

Other providers designated as licensed mental health providers

Employee Group
National Proxy Census (Select ACO MNN005)

Provider Group
Other providers designated as licensed mental health providers

12,873 eligible locations
● With access (12,873)
● Without access (0)

The Access Standard is defined as (National Proxy Census (Select ACO MNN005)) eligibles accessing:

1 (Other providers designated as licensed mental health providers) provider in 30 miles or 30 minutes

Service Areas

■ Select ACO MNN005

21.57 miles

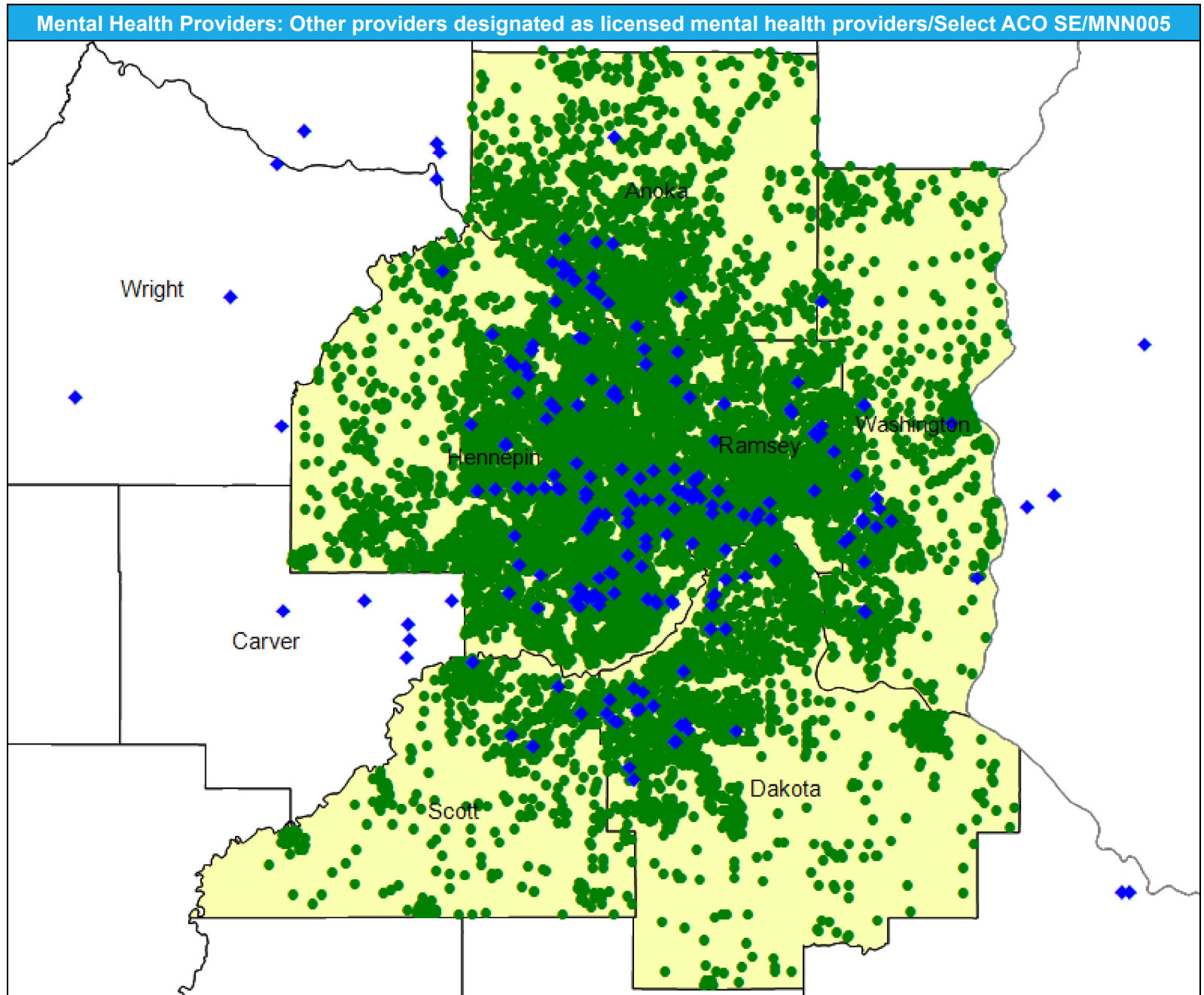

Access Detail By County SSA

May 7, 2024

Created by...
HealthPartners

Access Analysis

Other providers designated as licensed mental health providers

Eligible / Provider Groups

National Proxy Census (Select ACO MNN005)

Other providers designated as licensed mental health providers

¹ The Access Standard is defined as (National Proxy Census (Select ACO MNN005)) eligibles accessing:

1 (Other providers designated as licensed mental health providers) provider in 30 miles or 30 minutes

Mental Health Providers: Other providers designated as licensed mental health providers/Select ACO SE/MNN005									
State Name	County	County SSA	Eligible			Without Access ¹		Average Distance	Average Time
			#	#	%	#	%	1	1
Minnesota	Anoka	24010	1,740	1,740	100.0	0	0.0	3.3	4.0
	Dakota	24180	1,818	1,818	100.0	0	0.0	3.5	4.2
	Hennepin	24260	5,098	5,098	100.0	0	0.0	1.8	2.7
	Ramsey	24610	2,586	2,586	100.0	0	0.0	1.5	2.4
	Scott	24690	601	601	100.0	0	0.0	5.3	5.8
	Washington	24810	1,030	1,030	100.0	0	0.0	3.4	3.9
Grand Totals			12,873	12,873	100.0	0	0.0	2.5	3.2

Pediatric Services Providers (Primary Care)/Select ACO SE/MNN005

May 15, 2024

Created by...
HealthPartners

Pediatric Services

318 providers at 107 locations

◆ All providers

Pediatric Services Providers

Employee Group

National Proxy Census (Select ACO MNN005)

Provider Group

Pediatric Services

12,873 eligible locations

● With access (12,873)

● Without access (0)

The Access Standard is defined as (National Proxy Census (Select ACO MNN005)) eligibles accessing:

1 (Pediatric Services) provider in 30 miles or 30 minutes

Service Areas

■ Select ACO MNN005

21.57 miles

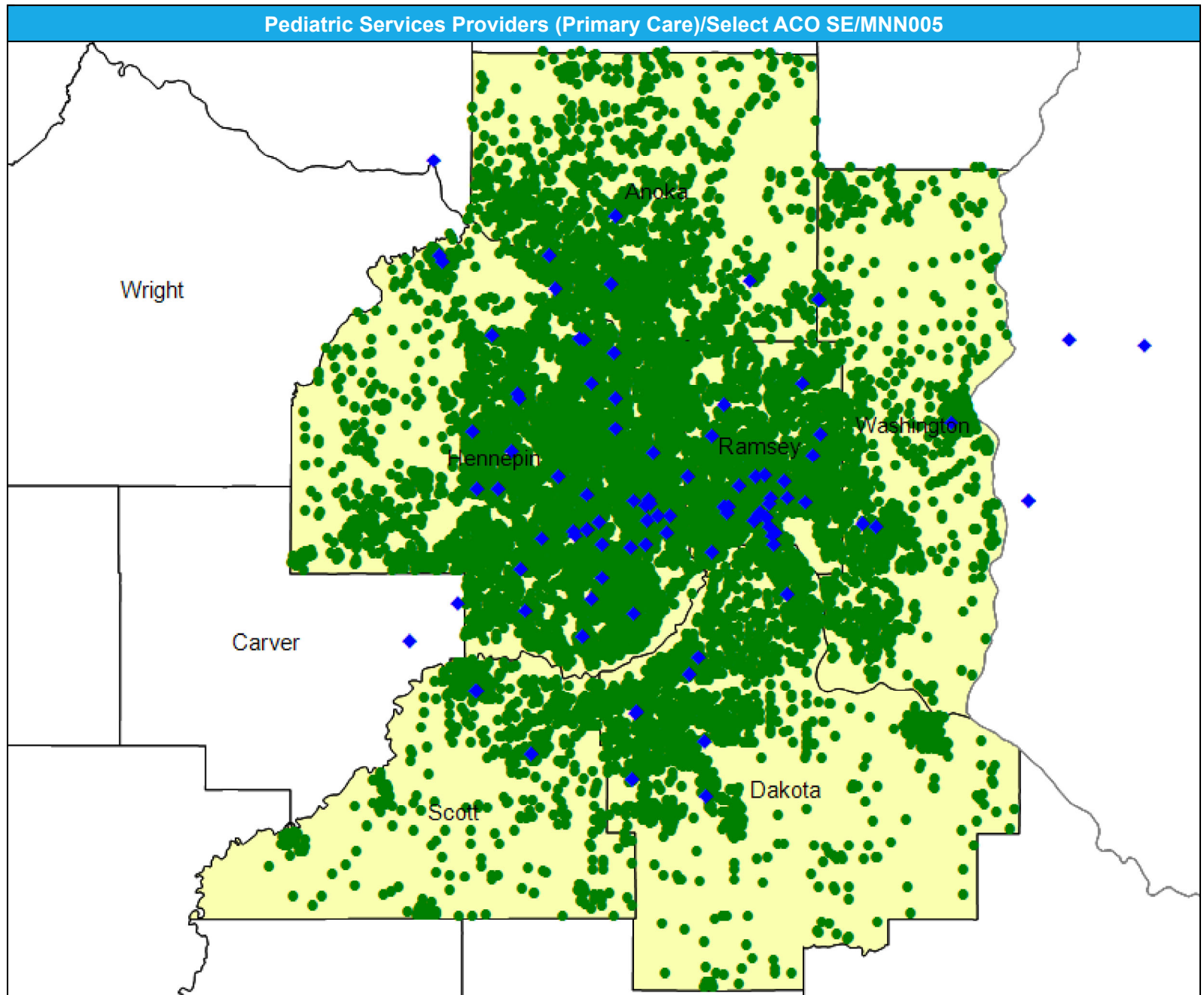

Access Detail By County SSA

May 15, 2024

Created by...
HealthPartners

Access Analysis
Pediatric Services Providers

Eligible / Provider Groups
National Proxy Census (Select ACO MNN005)
Pediatric Services

¹ The Access Standard is defined as (National Proxy Census (Select ACO MNN005)) eligibles accessing:
1 (Pediatric Services) provider in 30 miles or 30 minutes

Pediatric Services Providers (Primary Care)/Select ACO SE/MNN005											
State Name	County	County SSA	Eligible			With Access ¹		Without Access ¹		Average Distance	Average Time
			#	#	%	#	%	1	1		
Minnesota	Anoka	24010	1,740	1,740	100.0	0	0.0	4.4	5.7		
	Dakota	24180	1,818	1,818	100.0	0	0.0	4.2	5.2		
	Hennepin	24260	5,098	5,098	100.0	0	0.0	2.2	3.3		
	Ramsey	24610	2,586	2,586	100.0	0	0.0	1.7	2.7		
	Scott	24690	601	601	100.0	0	0.0	6.3	7.0		
	Washington	24810	1,030	1,030	100.0	0	0.0	4.8	5.7		
Grand Totals			12,873	12,873	100.0	0	0.0	3.1	4.2		

Allergy, Immunology and Rheumatology/Select ACO SE/MNN005

May 7, 2024

Created by...
HealthPartners

Allergy, Immunology and Rheumatology

49 providers at 16 locations
◆ All providers

Allergy, Immunology and Rheumatology

Employee Group
National Proxy Census (Select ACO MNN005)

Provider Group
Allergy, Immunology and Rheumatology

12,873 eligible locations
● With access (12,873)
● Without access (0)

The Access Standard is defined as (National Proxy Census (Select ACO MNN005)) eligibles accessing:

1 (Allergy, Immunology and Rheumatology) provider in 60 miles or 60 minutes

Service Areas

■ Select ACO MNN005

21.57 miles

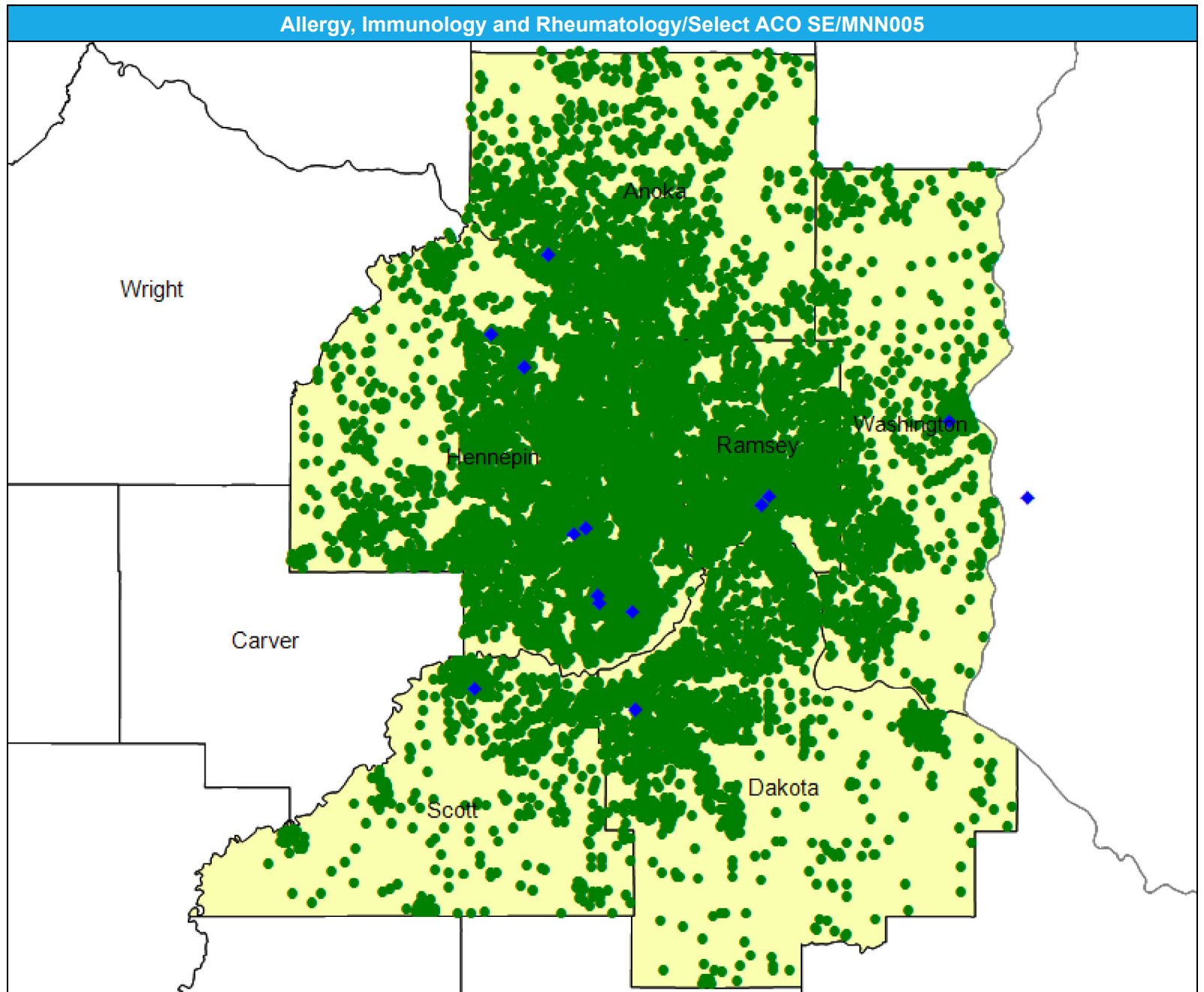

Access Detail By County SSA

May 7, 2024

Created by...
HealthPartners

Access Analysis

Allergy, Immunology and Rheumatology

Eligible / Provider Groups

National Proxy Census (Select ACO MNN005)

Allergy, Immunology and Rheumatology

¹ The Access Standard is defined as (National Proxy Census (Select ACO MNN005)) eligibles accessing:

1 (Allergy, Immunology and Rheumatology) provider in 60 miles or 60 minutes

Allergy, Immunology and Rheumatology/Select ACO SE/MNN005									
State Name	County	County SSA	Eligible	With Access ¹		Without Access ¹		Average Distance	Average Time
			#	#	%	#	%	1	1
Minnesota	Anoka	24010	1,740	1,740	100.0	0	0.0	9.5	11.8
	Dakota	24180	1,818	1,818	100.0	0	0.0	8.4	11.1
	Hennepin	24260	5,098	5,098	100.0	0	0.0	5.9	9.4
	Ramsey	24610	2,586	2,586	100.0	0	0.0	5.7	9.3
	Scott	24690	601	601	100.0	0	0.0	8.3	9.4
	Washington	24810	1,030	1,030	100.0	0	0.0	10.4	13.1
	Grand Totals			12,873	12,873	100.0	0	0.0	7.2

Anesthesiology Physicians and Certified Registered Nurse Anesthetists/Select ACO SE/MNN005

May 7, 2024

Created by...
HealthPartners

Anesthesiology Physicians and Certified Registered Nurse Anesthetists

1,423 providers at 24 locations
◆ All providers

Anesthesiology Physicians and Certified Registered Nurse Anesthetists

Employee Group
National Proxy Census (Select ACO MNN005)

Provider Group
Anesthesiology Physicians and Certified Registered Nurse Anesthetists

12,873 eligible locations
● With access (12,873)
● Without access (0)

The Access Standard is defined as (National Proxy Census (Select ACO MNN005)) eligibles accessing:

1 (Anesthesiology Physicians and Certified Registered Nurse Anesthetists) provider in 60 miles or 60 minutes

Service Areas

■ Select ACO MNN005

21.57 miles

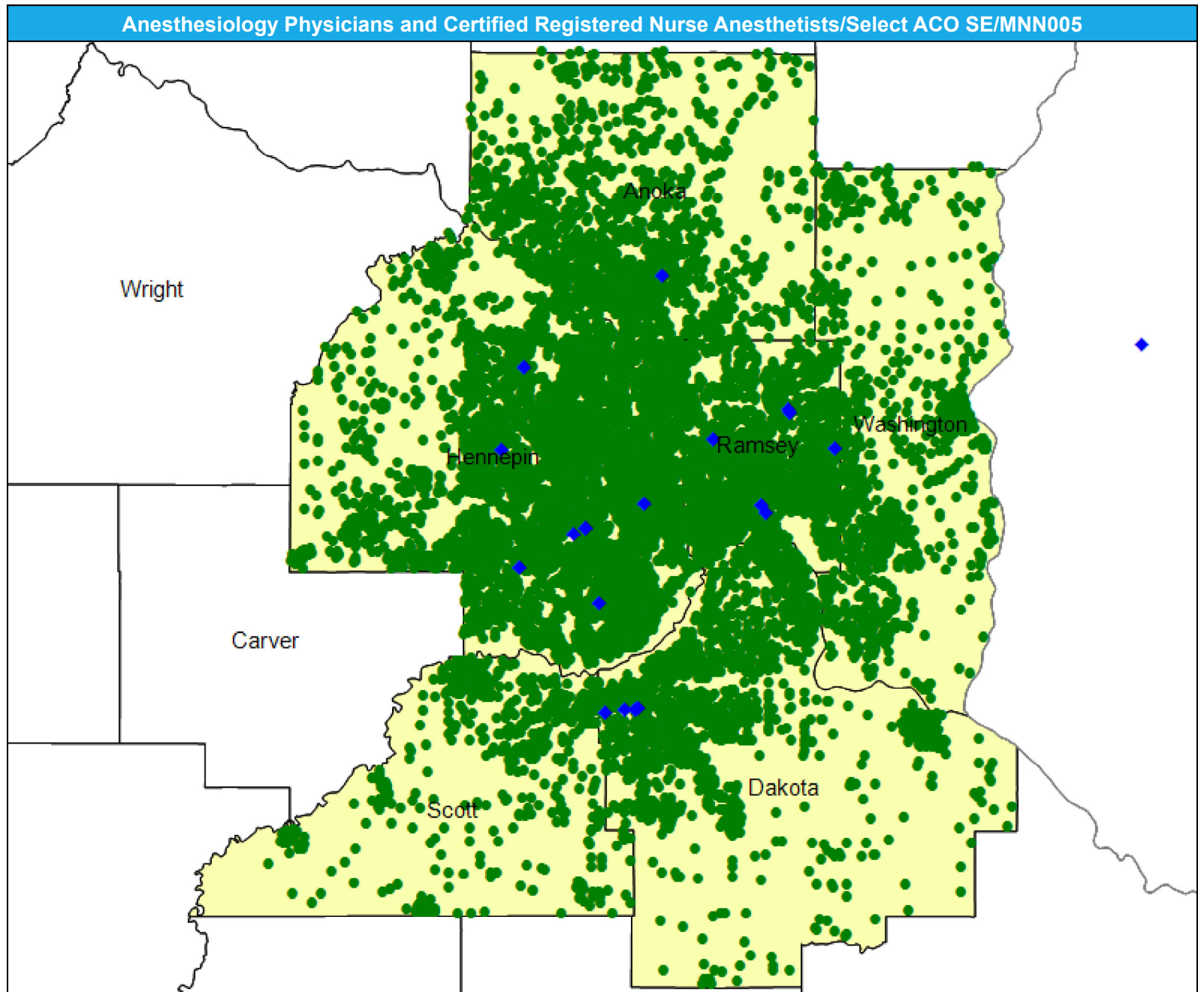

Access Detail By County SSA

May 7, 2024

Created by...
HealthPartners

Access Analysis
Anesthesiology Physicians and
Certified Registered Nurse
Anesthetists

Eligible / Provider Groups
National Proxy Census (Select
ACO MNN005)
Anesthesiology Physicians
and Certified Registered
Nurse Anesthetists

Anesthesiology Physicians and Certified Registered Nurse Anesthetists/Select ACO SE/MNN005									
State Name	County	County SSA	Eligible	With Access ¹		Without Access ¹		Average Distance	Average Time
			#	#	%	#	%	1	1
Minnesota	Anoka	24010	1,740	1,740	100.0	0	0.0	7.9	11.2
	Dakota	24180	1,818	1,818	100.0	0	0.0	8.3	10.9
	Hennepin	24260	5,098	5,098	100.0	0	0.0	4.4	6.8
	Ramsey	24610	2,586	2,586	100.0	0	0.0	3.4	5.5
	Scott	24690	601	601	100.0	0	0.0	11.3	13.7
	Washington	24810	1,030	1,030	100.0	0	0.0	10.9	13.7
Grand Totals			12,873	12,873	100.0	0	0.0	6.1	8.6

¹ The Access Standard is defined as (National Proxy Census (Select ACO MNN005)) eligibles accessing:

1 (Anesthesiology Physicians and Certified Registered Nurse Anesthetists) provider in 60 miles or 60 minutes

Cardiac Surgery/Select ACO SE/MNN005

May 7, 2024

Created by...
HealthPartners

Cardiac Surgery

13 providers at 5 locations

◆ All providers

Cardiac Surgery

Employee Group

National Proxy Census (Select ACO MNN005)

Provider Group

Cardiac Surgery

12,873 eligible locations

● With access (12,873)

● Without access (0)

The Access Standard is defined as (National Proxy Census (Select ACO MNN005)) eligibles accessing:

1 (Cardiac Surgery) provider in 60 miles or 60 minutes

Service Areas

■ Select ACO MNN005

21.57 miles

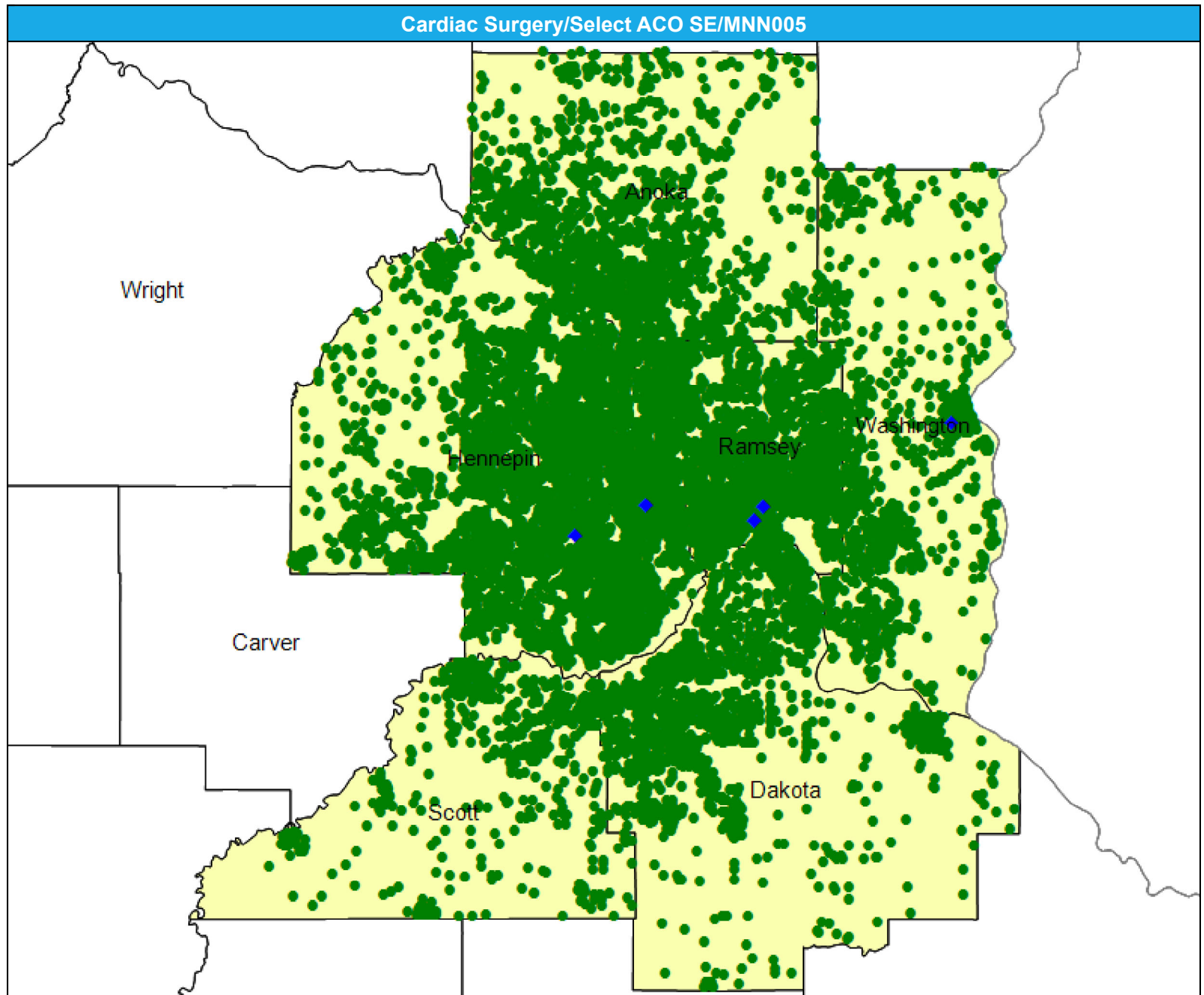

Access Detail By County SSA

May 7, 2024

Created by...
HealthPartners

Access Analysis
Cardiac Surgery

Eligible / Provider Groups
National Proxy Census (Select ACO MNN005)
Cardiac Surgery

¹ The Access Standard is defined as (National Proxy Census (Select ACO MNN005)) eligibles accessing:
¹ (Cardiac Surgery) provider in 60 miles or 60 minutes

Cardiac Surgery/Select ACO SE/MNN005									
State Name	County	County SSA	Eligible	With Access ¹		Without Access ¹		Average Distance	Average Time
			#	#	%	#	%	1	1
Minnesota	Anoka	24010	1,740	1,740	100.0	0	0.0	18.9	28.7
	Dakota	24180	1,818	1,818	100.0	0	0.0	14.8	22.2
	Hennepin	24260	5,098	5,098	100.0	0	0.0	8.4	14.2
	Ramsey	24610	2,586	2,586	100.0	0	0.0	5.6	9.3
	Scott	24690	601	601	100.0	0	0.0	20.2	29.0
	Washington	24810	1,030	1,030	100.0	0	0.0	10.5	13.3
Grand Totals			12,873	12,873	100.0	0	0.0	10.9	16.9

Cardiovascular Disease/Select ACO SE/MNN005

May 7, 2024

Created by...
HealthPartners

Cardiovascular Disease

57 providers at 38 locations

- ◆ All providers

Cardiovascular Disease

Employee Group

National Proxy Census (Select ACO MNN005)

Provider Group

Cardiovascular Disease

12,873 eligible locations

- With access (12,873)
- Without access (0)

The Access Standard is defined as (National Proxy Census (Select ACO MNN005)) eligibles accessing:

1 (Cardiovascular Disease) provider in 60 miles or 60 minutes

Service Areas

- Select ACO MNN005

21.57 miles

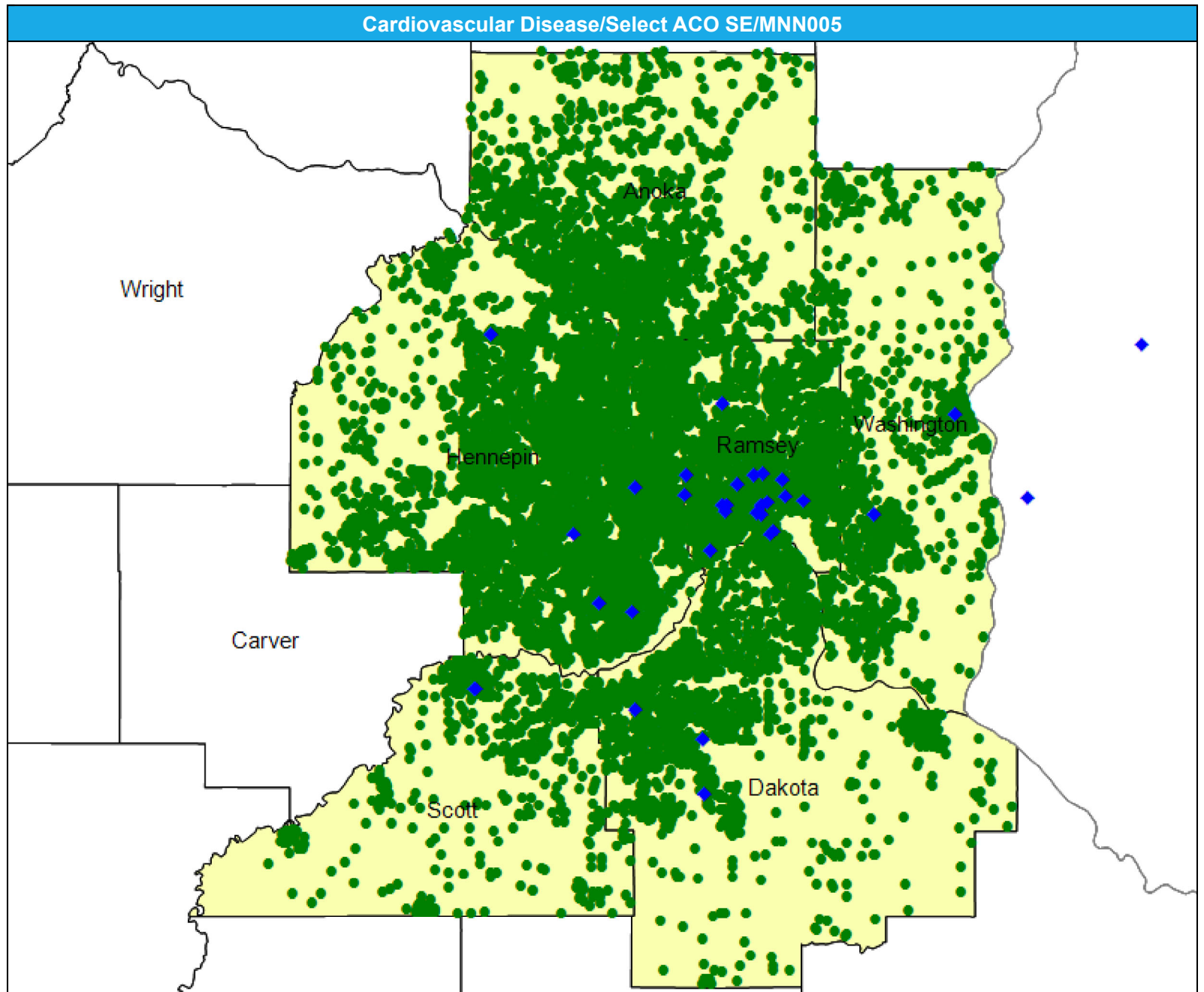

Access Detail By County SSA

May 7, 2024

Created by...
HealthPartners

Access Analysis
Cardiovascular Disease

Eligible / Provider Groups
National Proxy Census (Select ACO MNN005)
Cardiovascular Disease

¹ The Access Standard is defined as (National Proxy Census (Select ACO MNN005)) eligibles accessing:
1 (Cardiovascular Disease) provider in 60 miles or 60 minutes

Cardiovascular Disease/Select ACO SE/MNN005									
State Name	County	County SSA	Eligible	With Access ¹		Without Access ¹		Average Distance	Average Time
			#	#	%	#	%	1	1
Minnesota	Anoka	24010	1,740	1,740	100.0	0	0.0	12.3	15.9
	Dakota	24180	1,818	1,818	100.0	0	0.0	5.5	7.5
	Hennepin	24260	5,098	5,098	100.0	0	0.0	5.5	8.5
	Ramsey	24610	2,586	2,586	100.0	0	0.0	2.6	4.0
	Scott	24690	601	601	100.0	0	0.0	8.2	9.2
	Washington	24810	1,030	1,030	100.0	0	0.0	7.4	8.9
	Grand Totals		12,873	12,873	100.0	0	0.0	6.1	8.5

Chiropractic Services/Select ACO SE/MNN005

May 7, 2024

Created by...
HealthPartners

Chiropractic Services
2,644 providers at 1,893 locations
◆ All providers

Chiropractic Services
Employee Group
National Proxy Census (Select ACO MNN005)
Provider Group

Chiropractic Services
12,873 eligible locations
● With access (12,873)
● Without access (0)

The Access Standard is defined as (National Proxy Census (Select ACO MNN005)) eligibles accessing:

1 (Chiropractic Services) provider in 60 miles or 60 minutes

Service Areas
■ Select ACO MNN005

21.57 miles

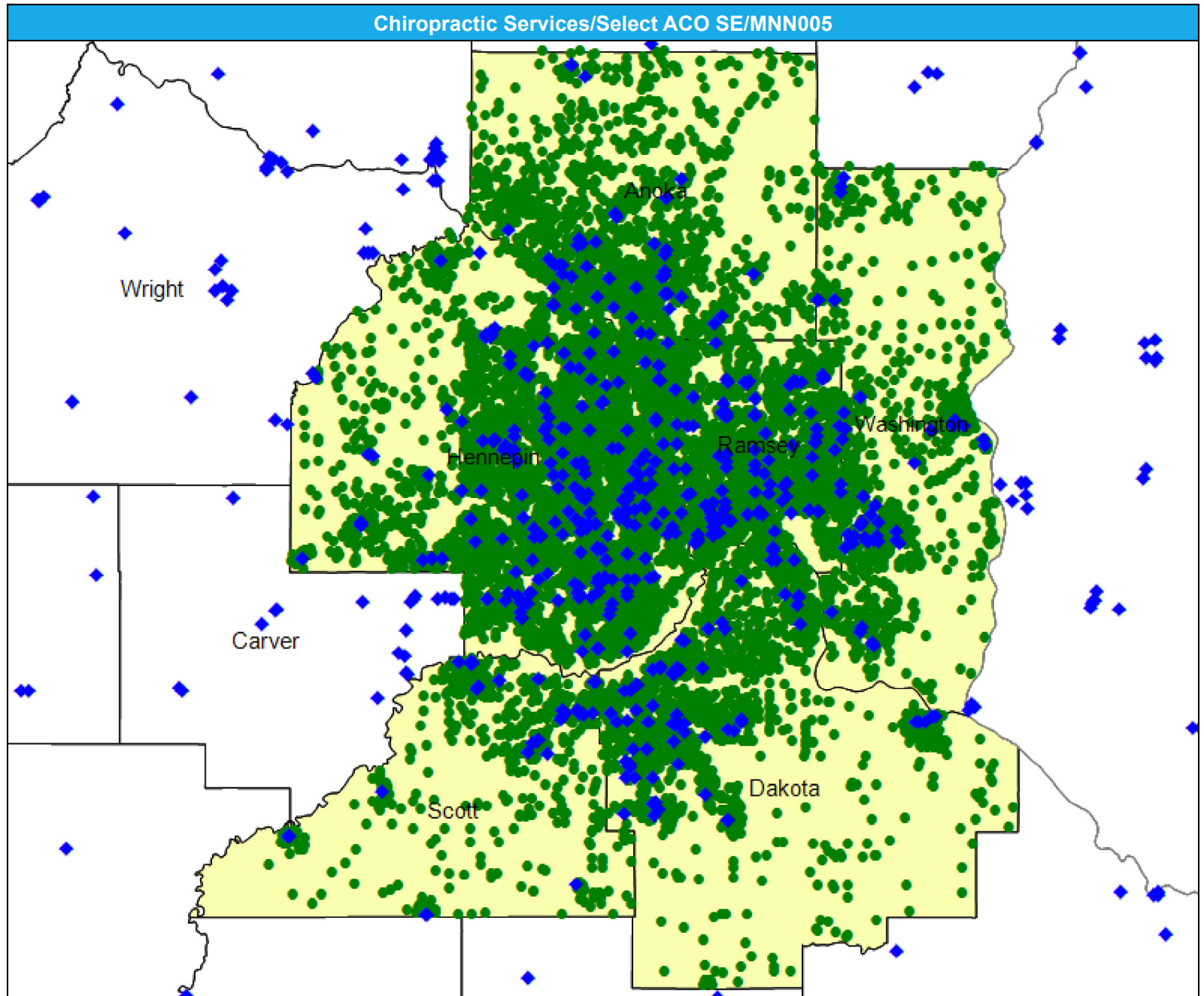

Access Detail By County SSA

May 7, 2024

Created by...
HealthPartners

Access Analysis
 Chiropractic Services

Eligible / Provider Groups
 National Proxy Census (Select ACO MNN005)
 Chiropractic Services

Chiropractic Services/Select ACO SE/MNN005

State Name	County	County SSA	Eligible	With Access ¹		Without Access ¹		Average Distance	Average Time
			#	#	%	#	%	1	1
Minnesota	Anoka	24010	1,740	1,740	100.0	0	0.0	1.9	2.3
	Dakota	24180	1,818	1,818	100.0	0	0.0	1.5	1.8
	Hennepin	24260	5,098	5,098	100.0	0	0.0	1.0	1.5
	Ramsey	24610	2,586	2,586	100.0	0	0.0	0.8	1.3
	Scott	24690	601	601	100.0	0	0.0	1.8	1.9
	Washington	24810	1,030	1,030	100.0	0	0.0	1.9	2.2
Grand Totals			12,873	12,873	100.0	0	0.0	1.3	1.7

¹ The Access Standard is defined as (National Proxy Census (Select ACO MNN005)) eligibles accessing:
 1 (Chiropractic Services) provider in 60 miles or 60 minutes

Colon and Rectal Surgery/Select ACO SE/MNN005

May 7, 2024

Created by...
HealthPartners

Colon and Rectal Surgery

5 providers at 6 locations

- ◆ All providers

Colon and Rectal Surgery

Employee Group

National Proxy Census (Select ACO MNN005)

Provider Group

Colon and Rectal Surgery

12,873 eligible locations

- With access (12,873)
- Without access (0)

The Access Standard is defined as (National Proxy Census (Select ACO MNN005)) eligibles accessing:

- 1 (Colon and Rectal Surgery) provider in 60 miles or 60 minutes

Service Areas

- Select ACO MNN005

21.57 miles

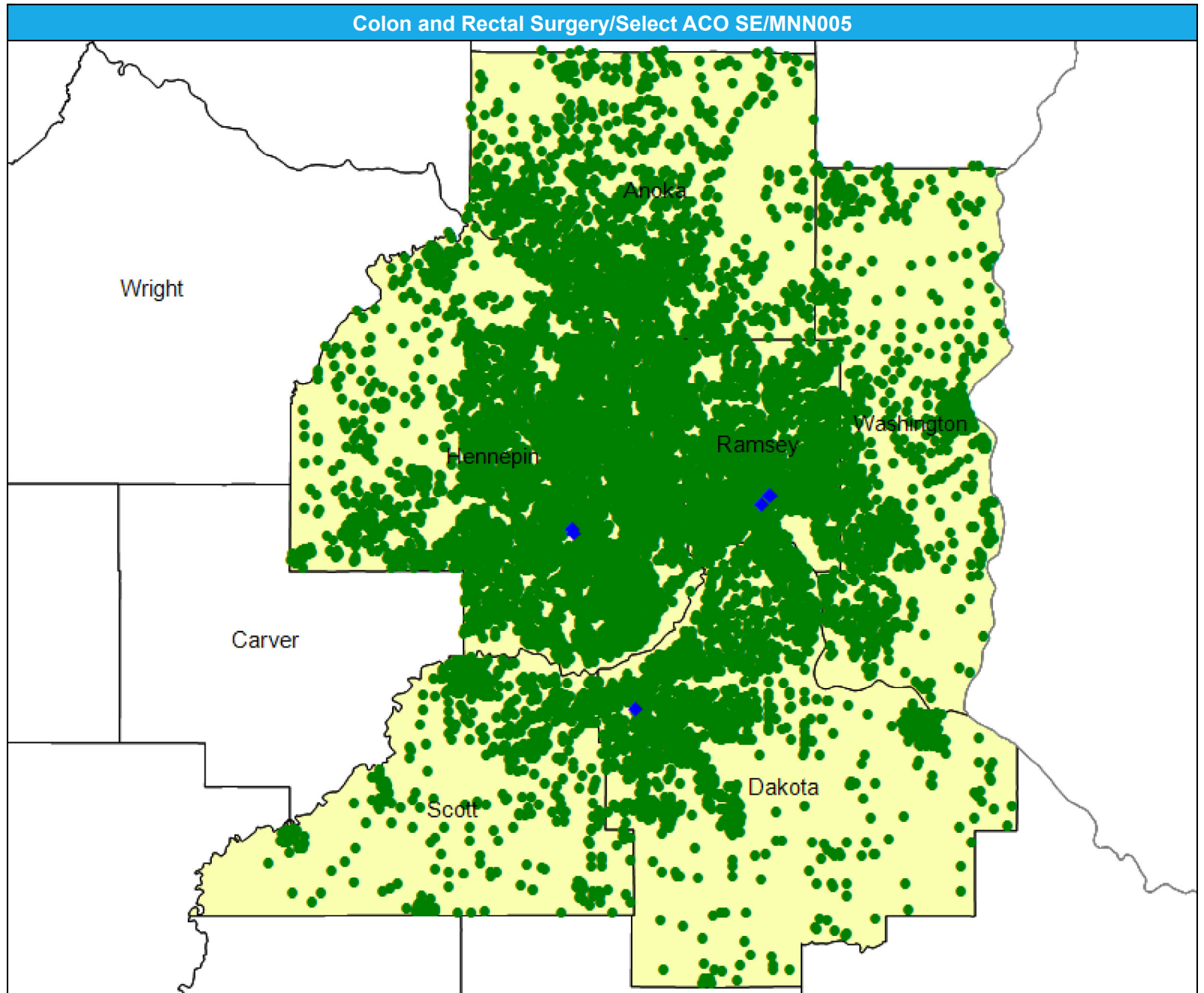

Access Detail By County SSA

May 7, 2024

Created by...
HealthPartners

Access Analysis

Colon and Rectal Surgery

Eligible / Provider Groups

National Proxy Census (Select ACO MNN005)

Colon and Rectal Surgery

¹ The Access Standard is defined as (National Proxy Census (Select ACO MNN005)) eligibles accessing:

1 (Colon and Rectal Surgery) provider in 60 miles or 60 minutes

Colon and Rectal Surgery/Select ACO SE/MNN005									
State Name	County	County SSA	Eligible	With Access ¹		Without Access ¹		Average Distance	Average Time
			#	#	%	#	%	1	1
Minnesota	Anoka	24010	1,740	1,740	100.0	0	0.0	20.9	32.5
	Dakota	24180	1,818	1,818	100.0	0	0.0	8.7	11.5
	Hennepin	24260	5,098	5,098	100.0	0	0.0	9.3	15.9
	Ramsey	24610	2,586	2,586	100.0	0	0.0	5.9	10.1
	Scott	24690	601	601	100.0	0	0.0	13.4	16.2
	Washington	24810	1,030	1,030	100.0	0	0.0	15.2	22.5
Grand Totals			12,873	12,873	100.0	0	0.0	10.8	16.9

Dental Providers – Pediatric/Select ACO SE/MNN005

May 7, 2024

Created by...
HealthPartners

Dental Providers Pediatric
2,442 providers at 1,518 locations
◆ All providers

Dental Providers - Pediatric
Employee Group
National Proxy Census (Select ACO MNN005)

Provider Group
Dental Providers Pediatric
12,873 eligible locations
● With access (12,873)
● Without access (0)

The Access Standard is defined as (National Proxy Census (Select ACO MNN005)) eligibles accessing:

1 (Dental Providers Pediatric) provider in 60 miles or 60 minutes

Service Areas
■ Select ACO MNN005

21.57 miles

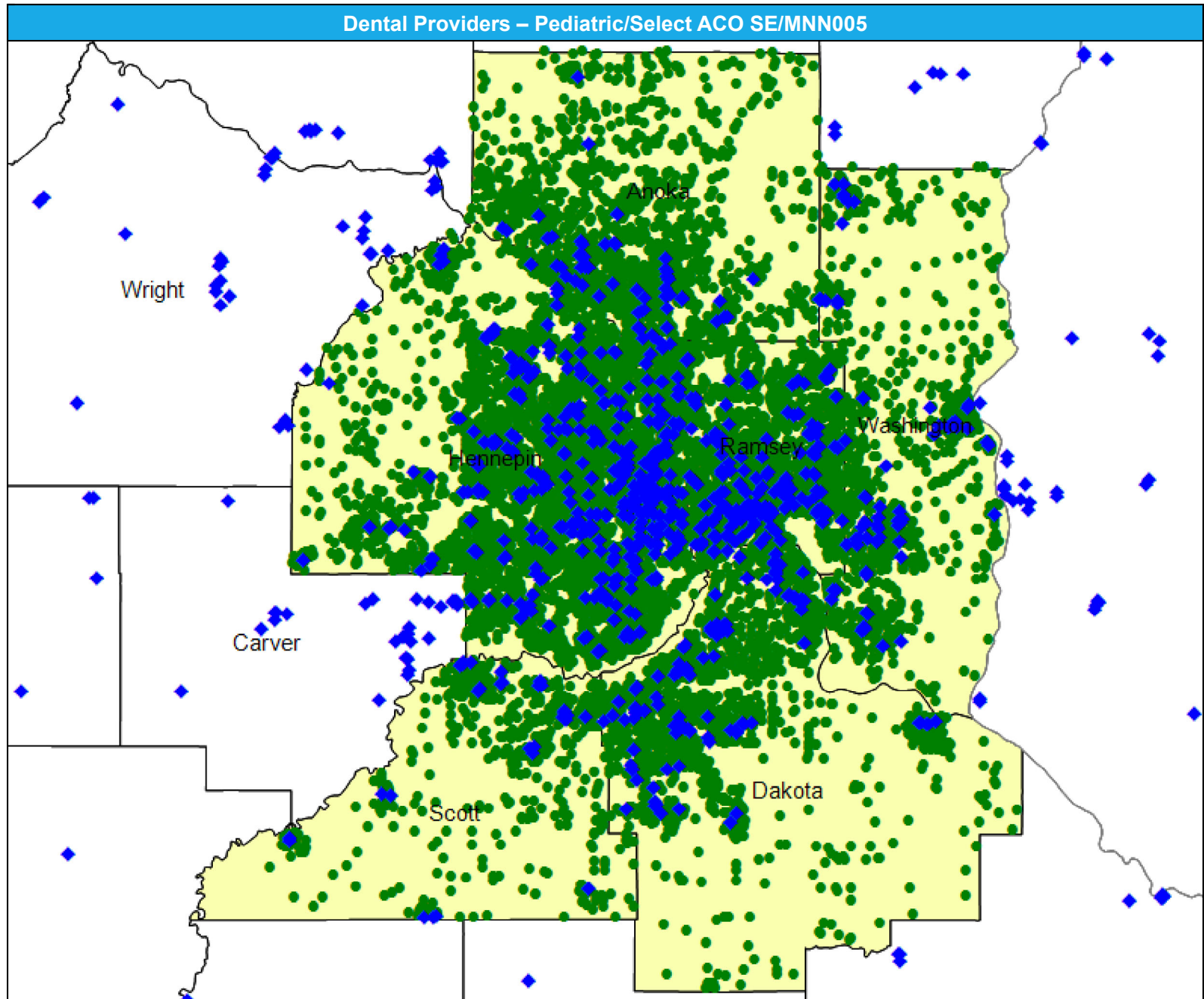

Access Detail By County SSA

May 7, 2024

Created by...
HealthPartners

Access Analysis
Dental Providers - Pediatric

Eligible / Provider Groups
National Proxy Census (Select ACO MNN005)
Dental Providers Pediatric

¹ The Access Standard is defined as (National Proxy Census (Select ACO MNN005)) eligibles accessing:

1 (Dental Providers Pediatric) provider in 60 miles or 60 minutes

Dental Providers – Pediatric/Select ACO SE/MNN005									
State Name	County	County SSA	Eligible	With Access ¹		Without Access ¹		Average Distance	Average Time
			#	#	%	#	%	1	1
Minnesota	Anoka	24010	1,740	1,740	100.0	0	0.0	1.9	2.2
	Dakota	24180	1,818	1,818	100.0	0	0.0	1.5	1.8
	Hennepin	24260	5,098	5,098	100.0	0	0.0	0.9	1.3
	Ramsey	24610	2,586	2,586	100.0	0	0.0	0.7	1.0
	Scott	24690	601	601	100.0	0	0.0	1.8	2.0
	Washington	24810	1,030	1,030	100.0	0	0.0	1.6	1.8
	Grand Totals			12,873	12,873	100.0	0	0.0	1.1

Dermatology/Select ACO SE/MNN005

May 7, 2024

Created by...
HealthPartners

Dermatology

96 providers at 26 locations

- ◆ All providers

Dermatology

Employee Group

National Proxy Census (Select ACO MNN005)

Provider Group

Dermatology

12,873 eligible locations

- With access (12,873)
- Without access (0)

The Access Standard is defined as (National Proxy Census (Select ACO MNN005)) eligibles accessing:

- 1 (Dermatology) provider in 60 miles or 60 minutes

Service Areas

- Select ACO MNN005

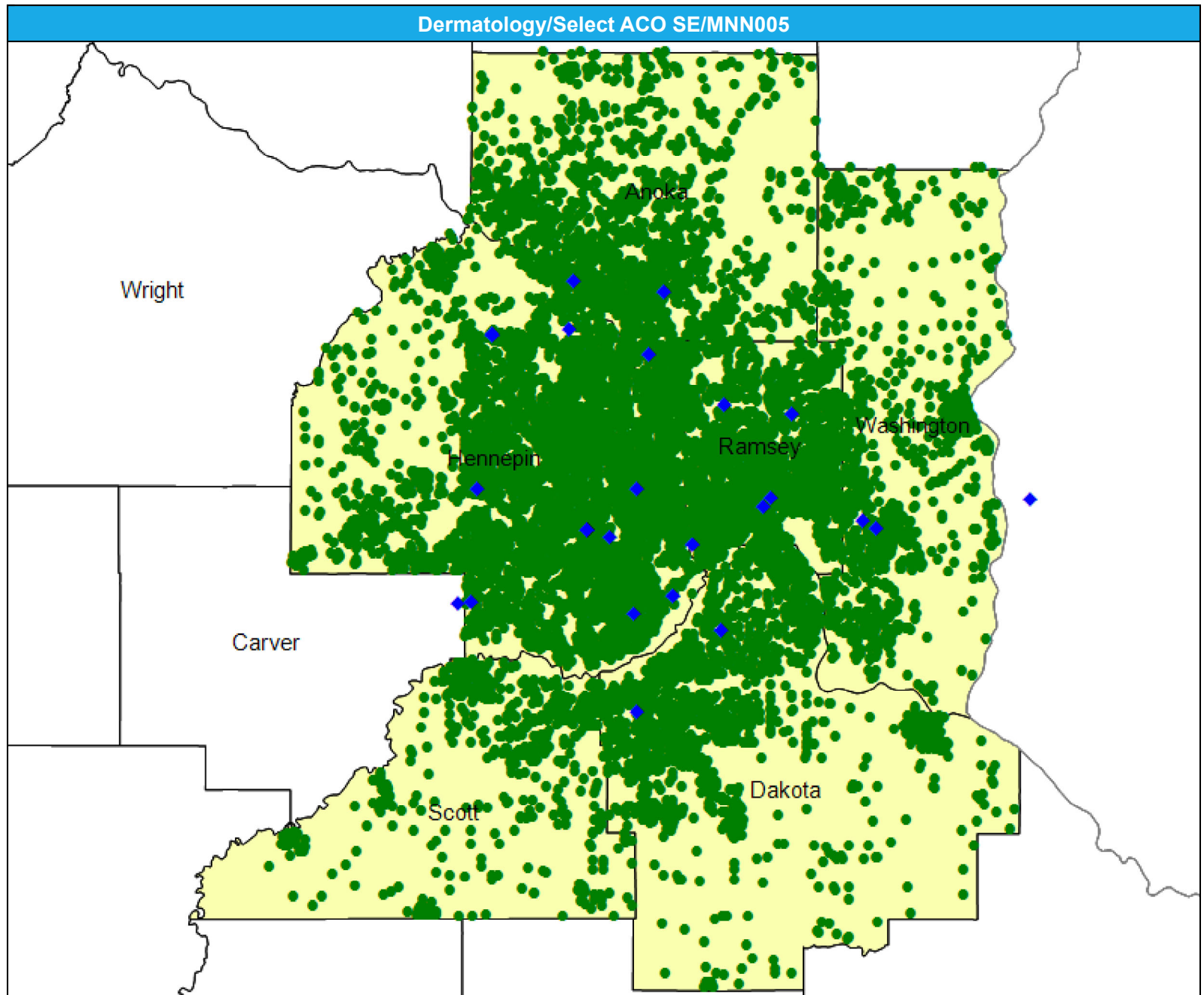
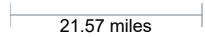

Access Detail By County SSA

May 7, 2024

Created by...
HealthPartners

Access Analysis

Dermatology

Eligible / Provider Groups

National Proxy Census (Select ACO MNN005)

Dermatology

¹ The Access Standard is defined as (National Proxy Census (Select ACO MNN005)) eligibles accessing:

1 (Dermatology) provider in 60 miles or 60 minutes

Dermatology/Select ACO SE/MNN005											
State Name	County	County SSA	Eligible			With Access ¹		Without Access ¹		Average Distance	Average Time
			#	#	%	#	%	1	1		
Minnesota	Anoka	24010	1,740	1,740	100.0	0	0.0		5.9	8.1	
	Dakota	24180	1,818	1,818	100.0	0	0.0		7.0	9.0	
	Hennepin	24260	5,098	5,098	100.0	0	0.0		4.0	6.1	
	Ramsey	24610	2,586	2,586	100.0	0	0.0		3.0	5.0	
	Scott	24690	601	601	100.0	0	0.0		11.0	13.3	
	Washington	24810	1,030	1,030	100.0	0	0.0		8.3	10.0	
Grand Totals			12,873	12,873	100.0	0	0.0		5.2	7.2	

Endocrinology/Select ACO SE/MNN005

May 7, 2024

Created by...
HealthPartners

Endocrinology

25 providers at 19 locations

- ◆ All providers

Endocrinology

Employee Group

National Proxy Census (Select ACO MNN005)

Provider Group

Endocrinology

12,873 eligible locations

- With access (12,873)
- Without access (0)

The Access Standard is defined as (National Proxy Census (Select ACO MNN005)) eligibles accessing:

1 (Endocrinology) provider in 60 miles or 60 minutes

Service Areas

- Select ACO MNN005

21.57 miles

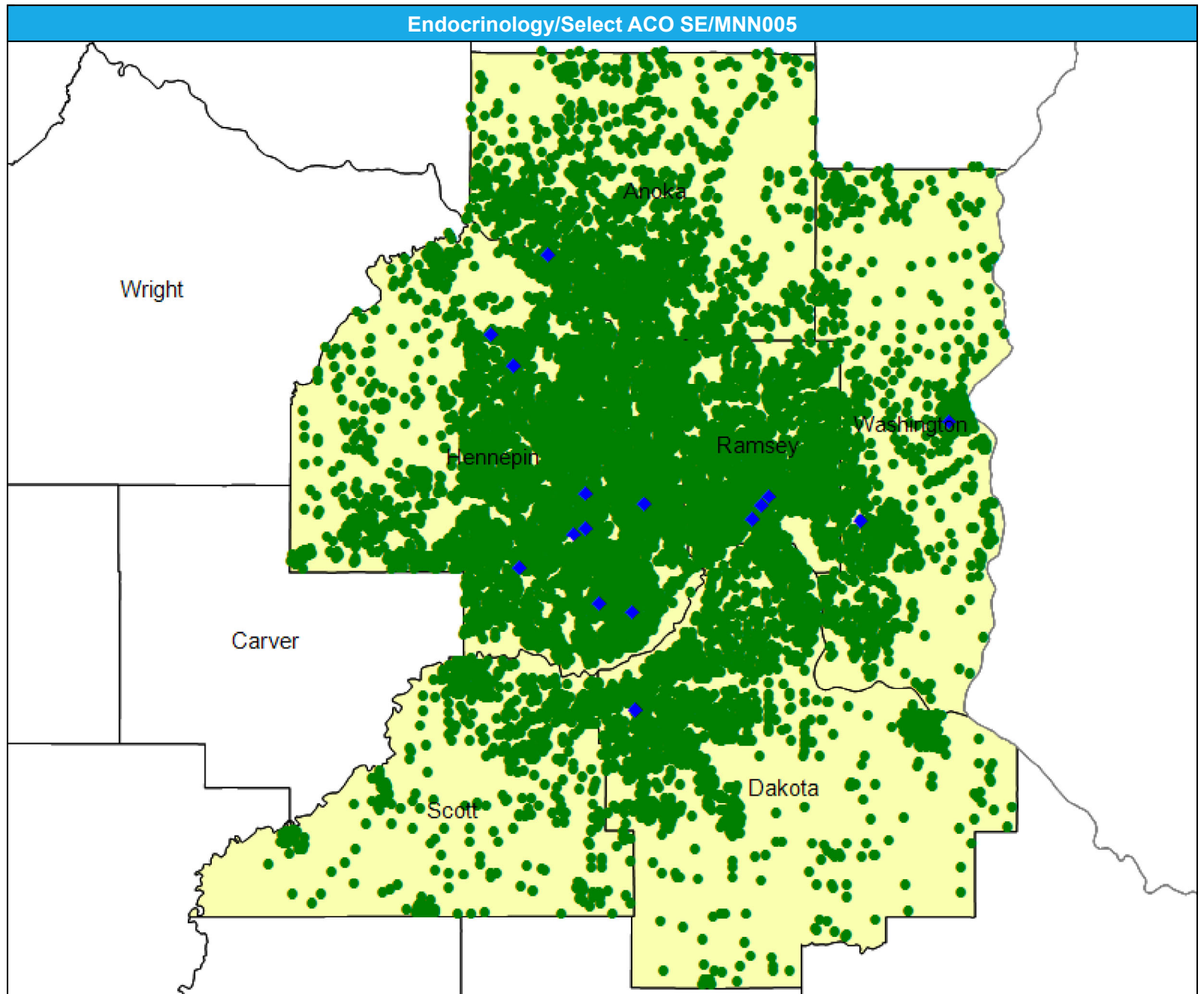

Access Detail By County SSA

May 7, 2024

Created by...
HealthPartners

Access Analysis

Endocrinology

Eligible / Provider Groups

National Proxy Census (Select ACO MNN005)

Endocrinology

¹ The Access Standard is defined as (National Proxy Census (Select ACO MNN005)) eligibles accessing:

1 (Endocrinology) provider in 60 miles or 60 minutes

Endocrinology/Select ACO SE/MNN005									
State Name	County	County SSA	Eligible	With Access ¹		Without Access ¹		Average Distance	Average Time
			#	#	%	#	%	1	1
Minnesota	Anoka	24010	1,740	1,740	100.0	0	0.0	9.3	11.7
	Dakota	24180	1,818	1,818	100.0	0	0.0	8.1	10.6
	Hennepin	24260	5,098	5,098	100.0	0	0.0	4.5	7.1
	Ramsey	24610	2,586	2,586	100.0	0	0.0	5.2	8.5
	Scott	24690	601	601	100.0	0	0.0	12.9	15.9
	Washington	24810	1,030	1,030	100.0	0	0.0	7.6	9.0
Grand Totals			12,873	12,873	100.0	0	0.0	6.4	9.1

Gastroenterology/Select ACO SE/MNN005

May 7, 2024

Created by...
HealthPartners

Gastroenterology
39 providers at 14 locations
◆ All providers

Gastroenterology
Employee Group
National Proxy Census (Select ACO MNN005)
Provider Group
Gastroenterology

12,873 eligible locations
● With access (12,873)
● Without access (0)

The Access Standard is defined as (National Proxy Census (Select ACO MNN005)) eligibles accessing:

1 (Gastroenterology) provider in 60 miles or 60 minutes

Service Areas
■ Select ACO MNN005

21.57 miles

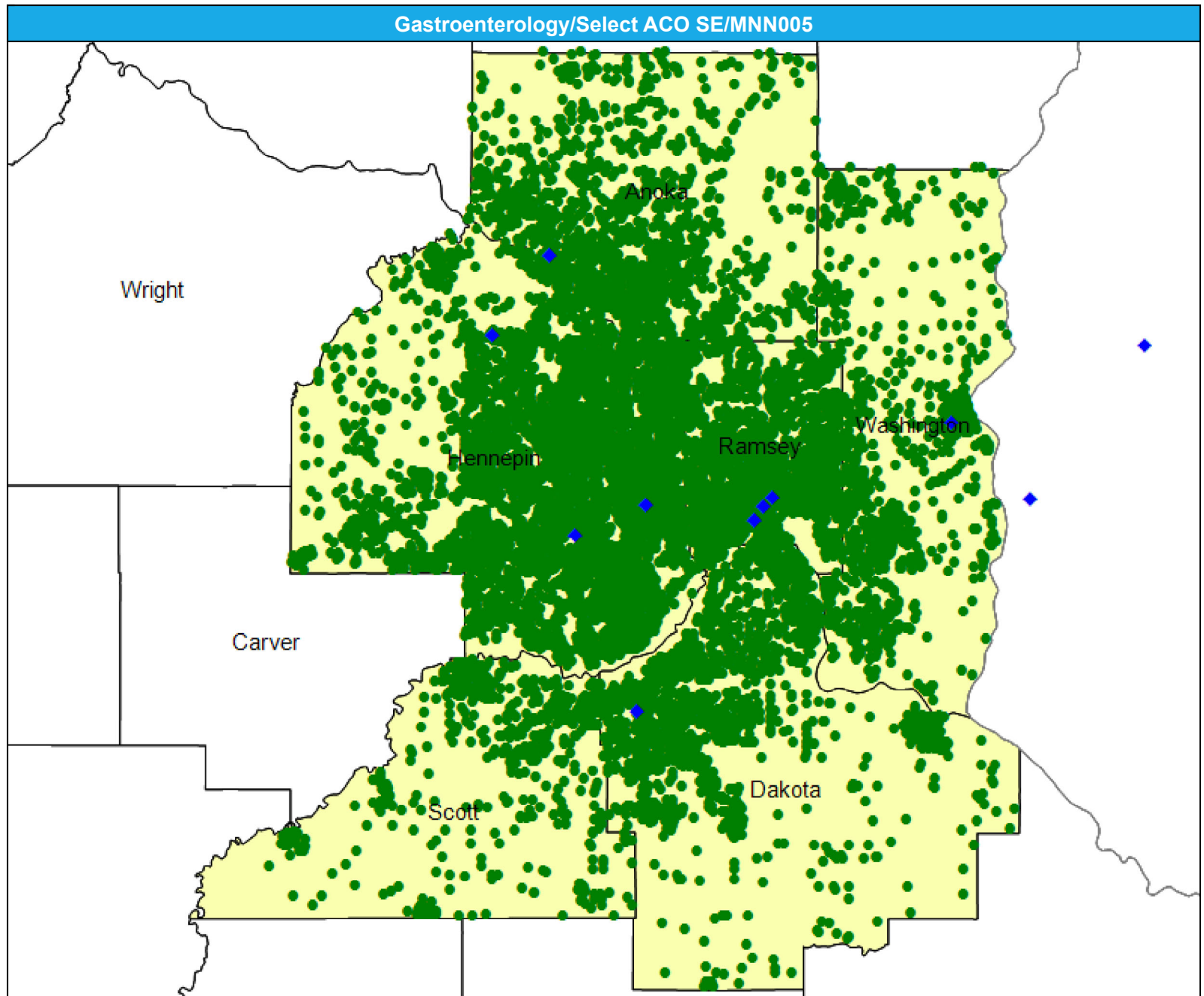

General Surgery/Select ACO SE/MNN005

May 7, 2024

Created by...
HealthPartners

General Surgery

54 providers at 21 locations

◆ All providers

General Surgery

Employee Group

National Proxy Census (Select ACO MNN005)

Provider Group

General Surgery

12,873 eligible locations

● With access (12,873)

● Without access (0)

The Access Standard is defined as (National Proxy Census (Select ACO MNN005)) eligibles accessing:

1 (General Surgery) provider in 60 miles or 60 minutes

Service Areas

■ Select ACO MNN005

21.57 miles

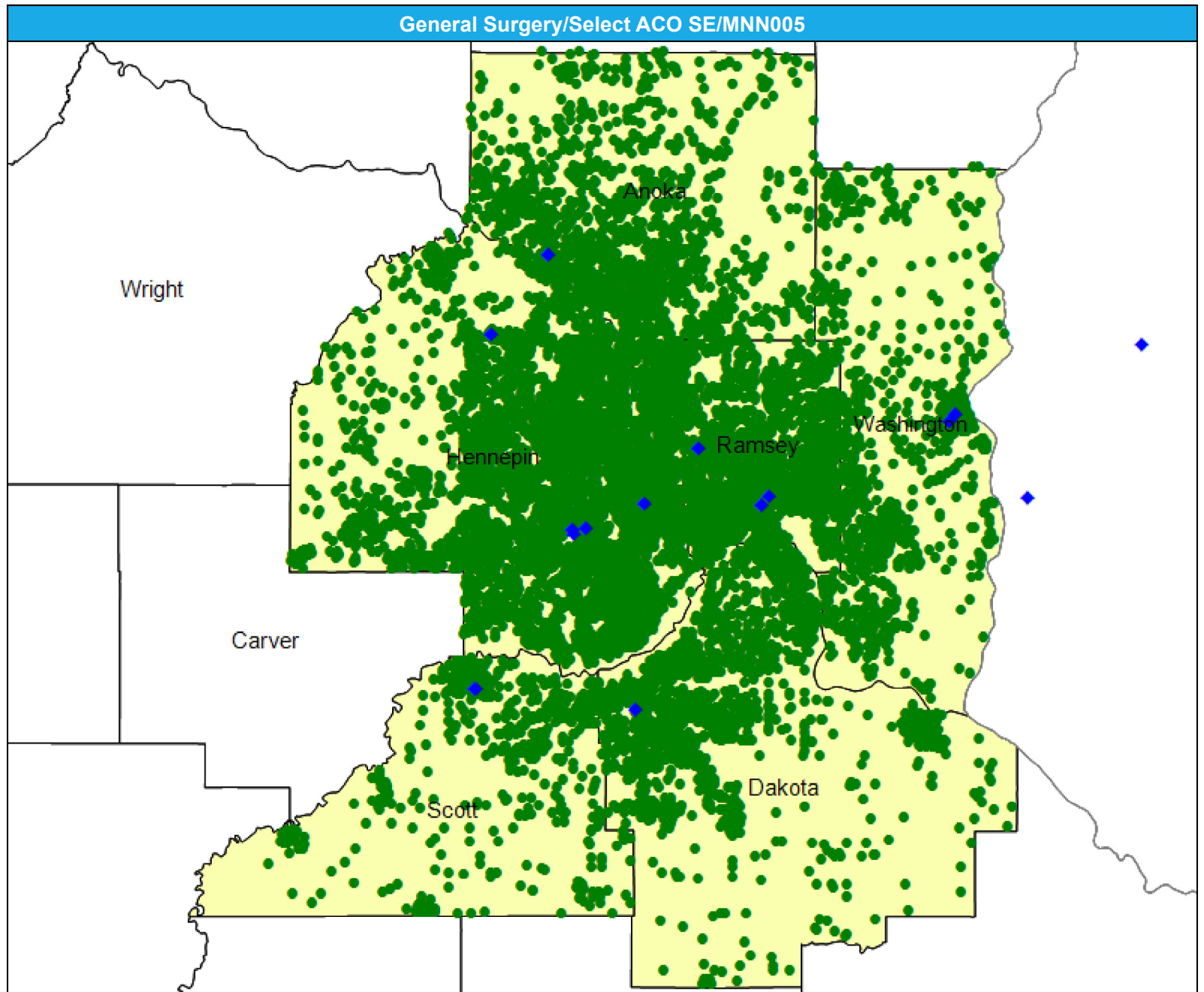

Access Detail By County SSA

May 7, 2024

Created by...
HealthPartners

Access Analysis
General Surgery

Eligible / Provider Groups
National Proxy Census (Select ACO MNN005)
General Surgery

¹ The Access Standard is defined as (National Proxy Census (Select ACO MNN005)) eligibles accessing:
1 (General Surgery) provider in 60 miles or 60 minutes

General Surgery/Select ACO SE/MNN005									
State Name	County	County SSA	Eligible	With Access ¹		Without Access ¹		Average Distance	Average Time
			#	#	%	#	%	1	1
Minnesota	Anoka	24010	1,740	1,740	100.0	0	0.0	8.9	10.9
	Dakota	24180	1,818	1,818	100.0	0	0.0	8.6	11.3
	Hennepin	24260	5,098	5,098	100.0	0	0.0	5.9	9.1
	Ramsey	24610	2,586	2,586	100.0	0	0.0	4.5	7.1
	Scott	24690	601	601	100.0	0	0.0	8.3	9.4
	Washington	24810	1,030	1,030	100.0	0	0.0	10.3	13.0
Grand Totals			12,873	12,873	100.0	0	0.0	6.9	9.6

Genetics/Select ACO SE/MNN005

May 7, 2024

Created by...
HealthPartners

Genetics

4 providers at 3 locations

- ◆ All providers

Genetics

Employee Group

National Proxy Census (Select ACO MNN005)

Provider Group

Genetics

12,873 eligible locations

- With access (12,873)
- Without access (0)

The Access Standard is defined as (National Proxy Census (Select ACO MNN005)) eligibles accessing:

- 1 (Genetics) provider in 60 miles or 60 minutes

Service Areas

- Select ACO MNN005

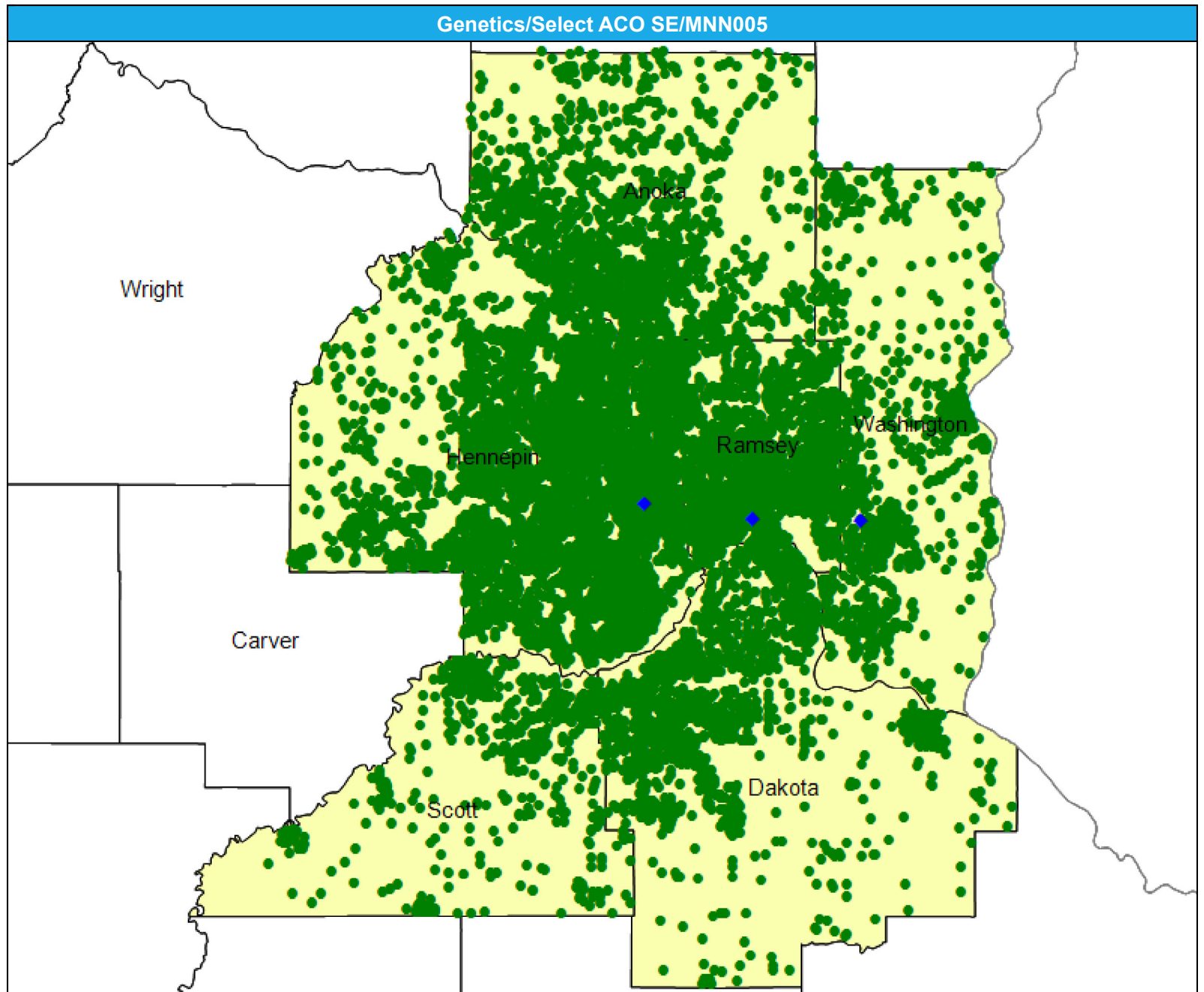
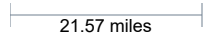

Access Detail By County SSA

May 7, 2024

Created by...
HealthPartners

Access Analysis

Genetics

Eligible / Provider Groups

National Proxy Census (Select ACO MNN005)

Genetics

¹ The Access Standard is defined as (National Proxy Census (Select ACO MNN005)) eligibles accessing:

1 (Genetics) provider in 60 miles or 60 minutes

Genetics/Select ACO SE/MNN005									
State Name	County	County SSA	Eligible	With Access ¹		Without Access ¹		Average Distance	Average Time
			#	#	%	#	%	1	1
Minnesota	Anoka	24010	1,740	1,740	100.0	0	0.0	19.3	29.4
	Dakota	24180	1,818	1,818	100.0	0	0.0	14.5	21.7
	Hennepin	24260	5,098	5,098	100.0	0	0.0	10.8	18.1
	Ramsey	24610	2,586	2,586	100.0	0	0.0	6.0	9.8
	Scott	24690	601	601	100.0	0	0.0	25.8	37.0
	Washington	24810	1,030	1,030	100.0	0	0.0	10.6	13.1
Grand Totals			12,873	12,873	100.0	0	0.0	12.2	19.0

Infectious Disease/Select ACO SE/MNN005

May 7, 2024

Created by...
HealthPartners

Infectious Disease

18 providers at 8 locations

◆ All providers

Infectious Disease

Employee Group

National Proxy Census (Select ACO MNN005)

Provider Group

Infectious Disease

12,873 eligible locations

● With access (12,873)

● Without access (0)

The Access Standard is defined as (National Proxy Census (Select ACO MNN005)) eligibles accessing:

1 (Infectious Disease) provider in 60 miles or 60 minutes

Service Areas

■ Select ACO MNN005

21.57 miles

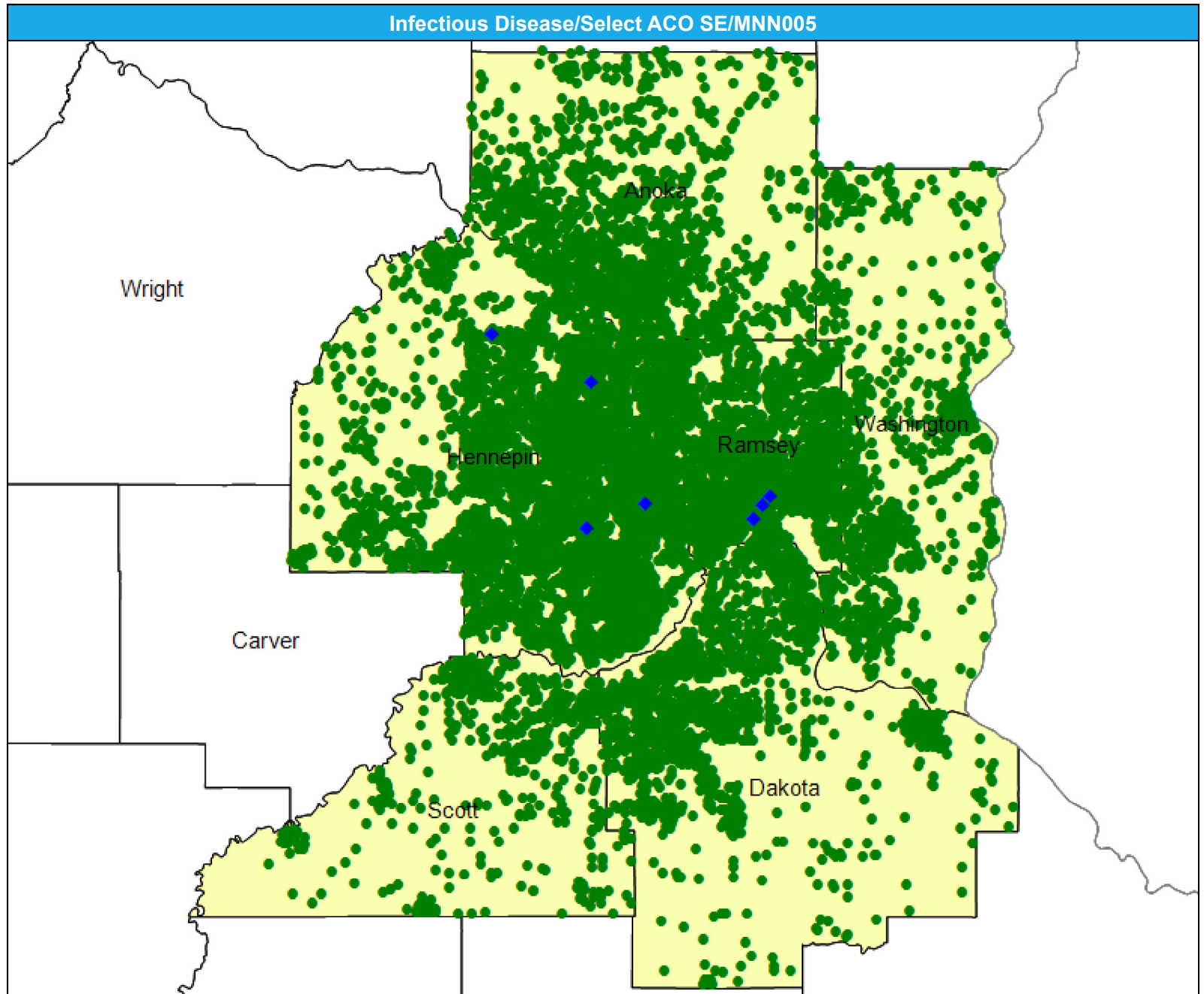

Access Detail By County SSA

May 7, 2024

Created by...
HealthPartners

Access Analysis
Infectious Disease

Eligible / Provider Groups
National Proxy Census (Select ACO MNN005)
Infectious Disease

¹ The Access Standard is defined as (National Proxy Census (Select ACO MNN005)) eligibles accessing:
1 (Infectious Disease) provider in 60 miles or 60 minutes

Infectious Disease/Select ACO SE/MNN005									
State Name	County	County SSA	Eligible	With Access ¹		Without Access ¹		Average Distance	Average Time
			#	#	%	#	%	1	1
Minnesota	Anoka	24010	1,740	1,740	100.0	0	0.0	12.0	17.8
	Dakota	24180	1,818	1,818	100.0	0	0.0	15.1	23.1
	Hennepin	24260	5,098	5,098	100.0	0	0.0	5.9	9.6
	Ramsey	24610	2,586	2,586	100.0	0	0.0	5.1	8.7
	Scott	24690	601	601	100.0	0	0.0	21.1	29.6
	Washington	24810	1,030	1,030	100.0	0	0.0	15.2	22.6
Grand Totals			12,873	12,873	100.0	0	0.0	9.3	14.4

Mammography/Select ACO SE/MNN005

May 7, 2024

Created by...
HealthPartners

Mammography

22 providers at 45 locations

- ◆ All providers

Mammography

Employee Group

National Proxy Census (Select ACO MNN005)

Provider Group

Mammography

12,873 eligible locations

- With access (12,873)
- Without access (0)

The Access Standard is defined as (National Proxy Census (Select ACO MNN005)) eligibles accessing:

- 1 (Mammography) provider in 60 miles or 60 minutes

Service Areas

- Select ACO MNN005

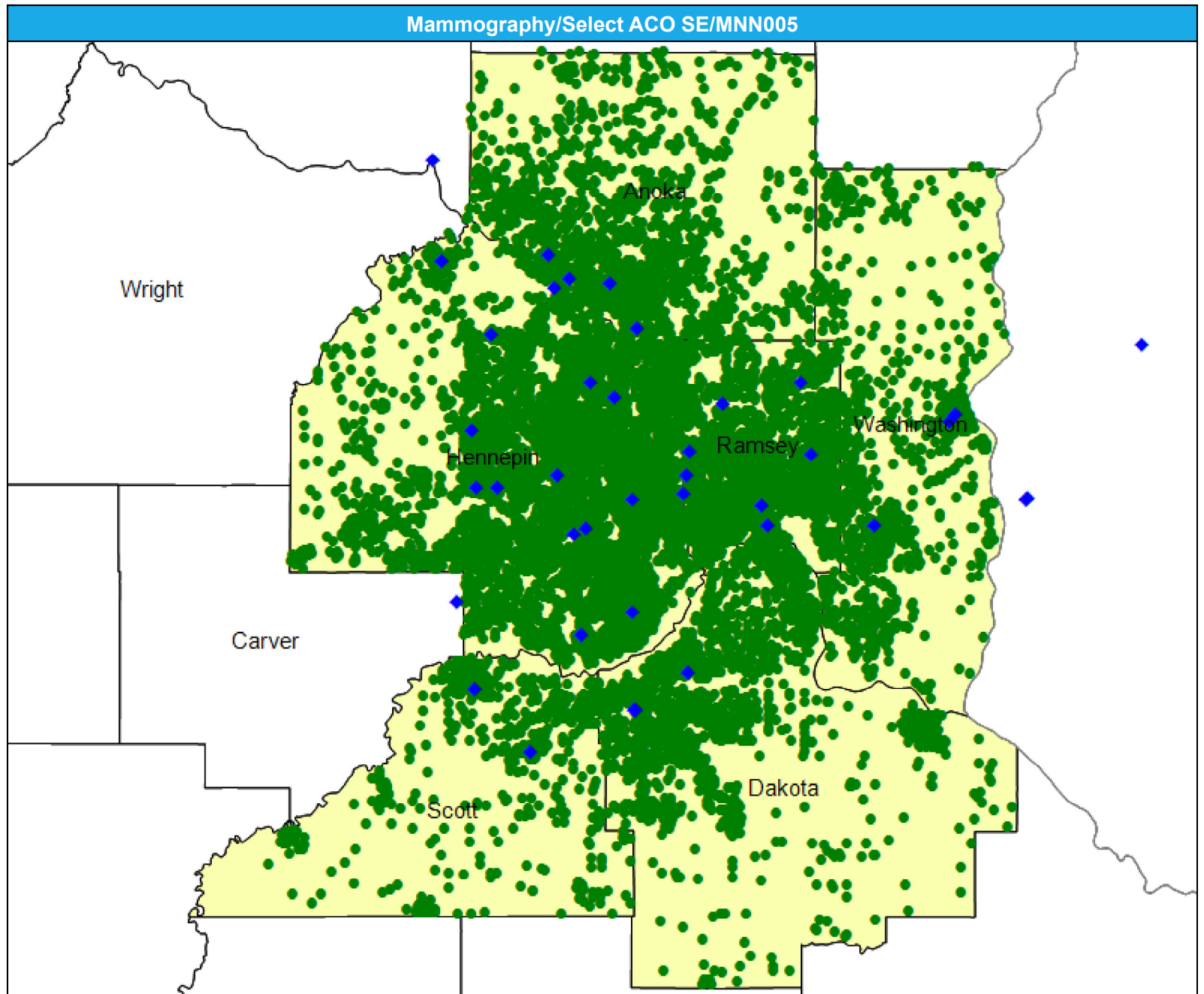
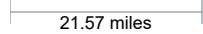

Access Detail By County SSA

May 7, 2024

Created by...
HealthPartners

Access Analysis
Mammography
Eligible / Provider Groups
National Proxy Census (Select
ACO MNN005)
Mammography

¹ The Access Standard is defined
as (National Proxy Census
(Select ACO MNN005)) eligibles
accessing:
1 (Mammography) provider in
60 miles or 60 minutes

Mammography/Select ACO SE/MNN005									
State Name	County	County SSA	Eligible	With Access ¹		Without Access ¹		Average Distance	Average Time
			#	#	%	#	%	1	1
Minnesota	Anoka	24010	1,740	1,740	100.0	0	0.0	5.6	7.1
	Dakota	24180	1,818	1,818	100.0	0	0.0	6.9	8.9
	Hennepin	24260	5,098	5,098	100.0	0	0.0	3.0	4.8
	Ramsey	24610	2,586	2,586	100.0	0	0.0	2.7	4.4
	Scott	24690	601	601	100.0	0	0.0	6.7	7.4
	Washington	24810	1,030	1,030	100.0	0	0.0	6.1	7.5
Grand Totals			12,873	12,873	100.0	0	0.0	4.3	5.9

Nephrology/Select ACO SE/MNN005

May 7, 2024

Created by...

HealthPartners

Nephrology

21 providers at 20 locations

◆ All providers

Nephrology

Employee Group

National Proxy Census (Select ACO MNN005)

Provider Group

Nephrology

12,873 eligible locations

● With access (12,873)

● Without access (0)

The Access Standard is defined as (National Proxy Census (Select ACO MNN005)) eligibles accessing:

1 (Nephrology) provider in 60 miles or 60 minutes

Service Areas

■ Select ACO MNN005

21.57 miles

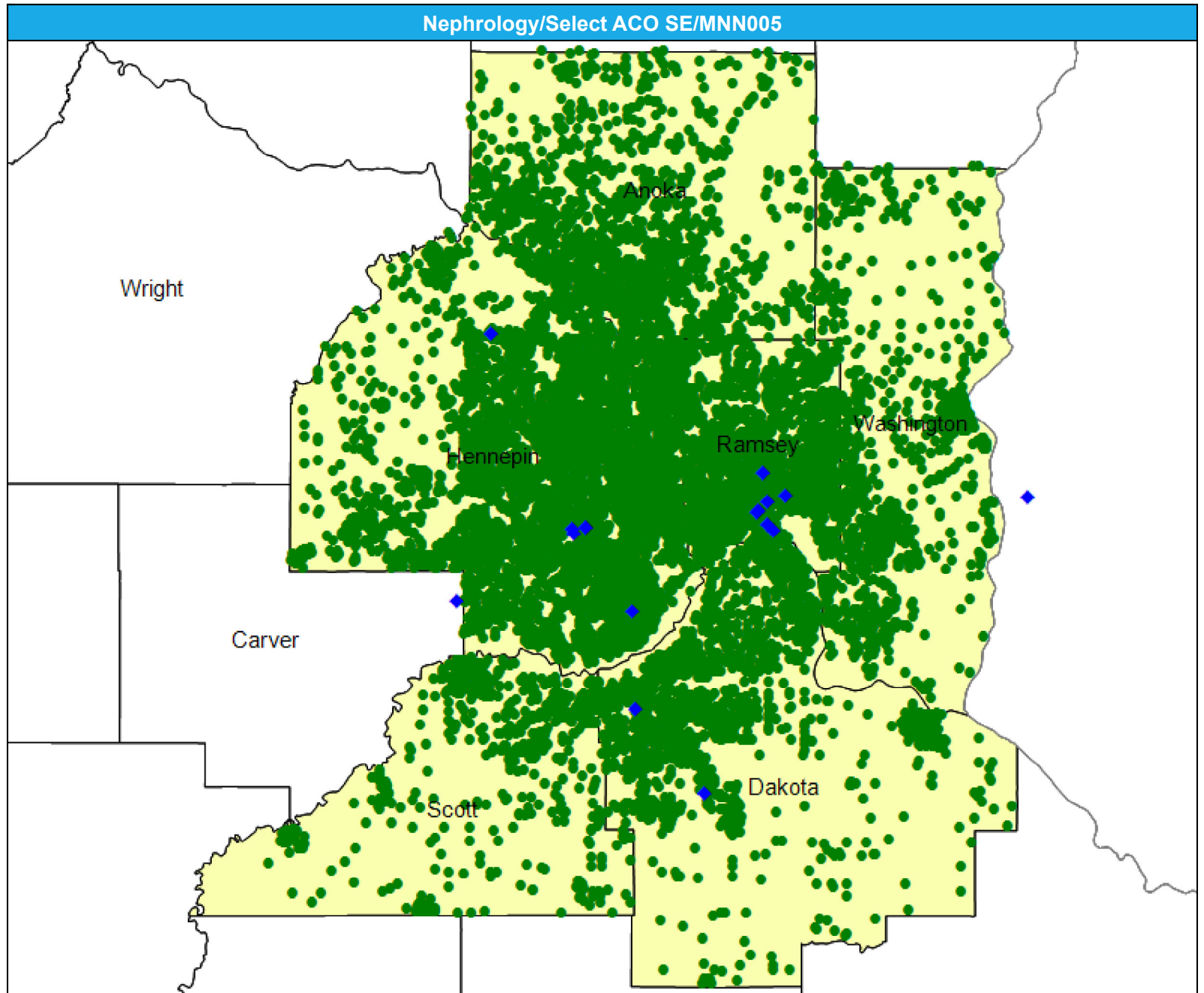

Access Detail By County SSA

May 7, 2024

Created by...
HealthPartners

Access Analysis

Nephrology

Eligible / Provider Groups

National Proxy Census (Select ACO MNN005)
Nephrology

¹ The Access Standard is defined as (National Proxy Census (Select ACO MNN005)) eligibles accessing:

1 (Nephrology) provider in 60 miles or 60 minutes

Nephrology/Select ACO SE/MNN005									
State Name	County	County SSA	Eligible	With Access ¹		Without Access ¹		Average Distance	Average Time
			#	#	%	#	%	1	1
Minnesota	Anoka	24010	1,740	1,740	100.0	0	0.0	14.4	19.6
	Dakota	24180	1,818	1,818	100.0	0	0.0	6.4	8.3
	Hennepin	24260	5,098	5,098	100.0	0	0.0	6.1	9.9
	Ramsey	24610	2,586	2,586	100.0	0	0.0	4.8	8.1
	Scott	24690	601	601	100.0	0	0.0	11.0	13.0
	Washington	24810	1,030	1,030	100.0	0	0.0	11.9	16.2
	Grand Totals		12,873	12,873	100.0	0	0.0	7.7	11.3

Neurology and Neurological Surgery/Select ACO SE/MNN005

May 7, 2024

Created by...
HealthPartners

Neurology and Neurological Surgery

108 providers at 44 locations
◆ All providers

Neurology and Neurological Surgery

Employee Group
National Proxy Census (Select ACO MNN005)

Provider Group
Neurology and Neurological Surgery

12,873 eligible locations
● With access (12,873)
● Without access (0)

The Access Standard is defined as (National Proxy Census (Select ACO MNN005)) eligibles accessing:

1 (Neurology and Neurological Surgery) provider in 60 miles or 60 minutes

Service Areas

■ Select ACO MNN005

21.57 miles

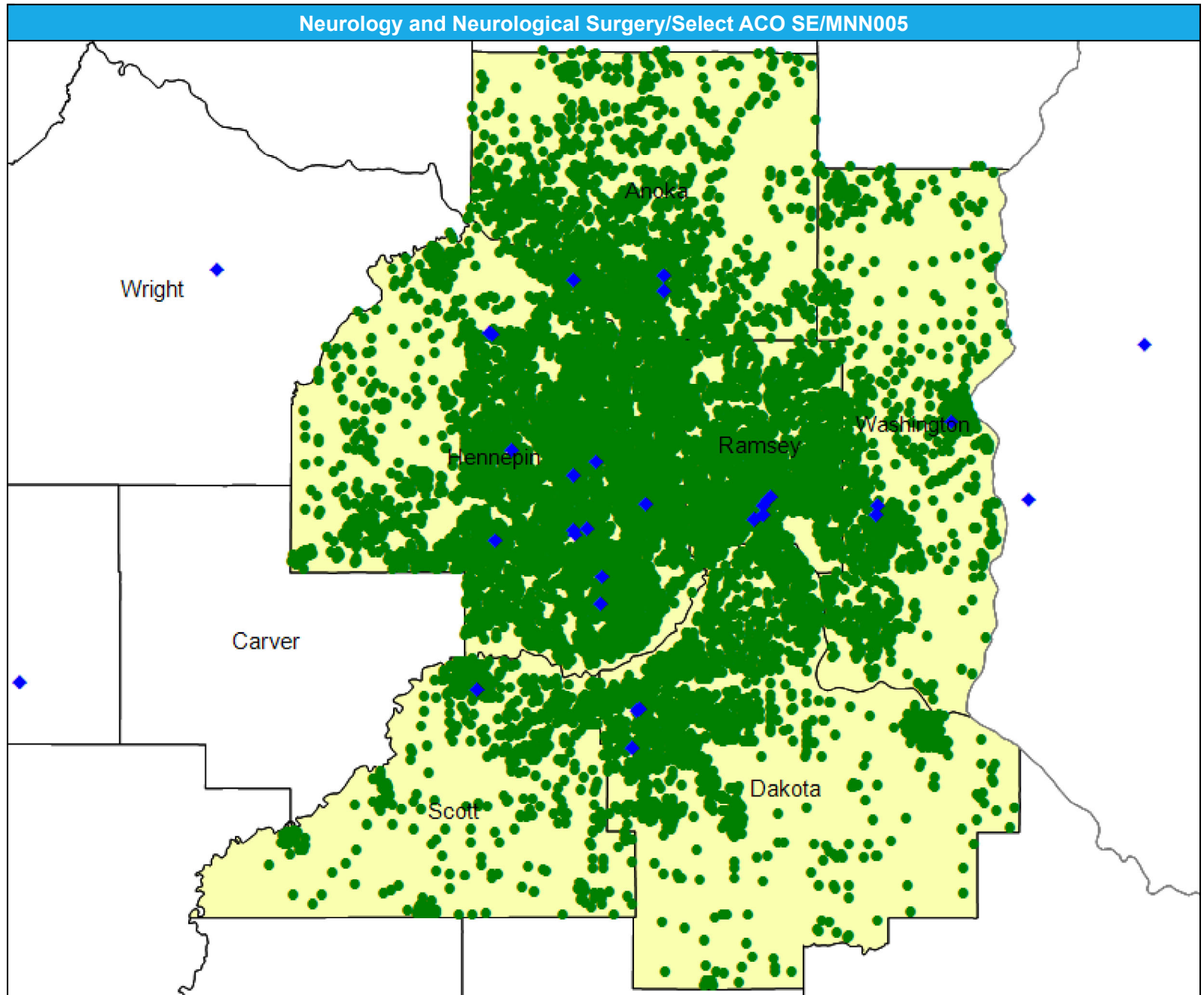

Access Detail By County SSA

May 7, 2024

Created by...
HealthPartners

Access Analysis

Neurology and Neurological Surgery

Eligible / Provider Groups

National Proxy Census (Select ACO MNN005)

Neurology and Neurological Surgery

¹ The Access Standard is defined as (National Proxy Census (Select ACO MNN005)) eligibles accessing:

1 (Neurology and Neurological Surgery) provider in 60 miles or 60 minutes

Neurology and Neurological Surgery/Select ACO SE/MNN005									
State Name	County	County SSA	Eligible	With Access ¹		Without Access ¹		Average Distance	Average Time
			#	#	%	#	%	1	1
Minnesota	Anoka	24010	1,740	1,740	100.0	0	0.0	6.2	8.8
	Dakota	24180	1,818	1,818	100.0	0	0.0	7.5	9.5
	Hennepin	24260	5,098	5,098	100.0	0	0.0	3.8	5.8
	Ramsey	24610	2,586	2,586	100.0	0	0.0	4.9	8.0
	Scott	24690	601	601	100.0	0	0.0	7.9	8.7
	Washington	24810	1,030	1,030	100.0	0	0.0	7.0	8.7
Grand Totals			12,873	12,873	100.0	0	0.0	5.3	7.5

Obstetrics and Gynecology Physicians, Certified Nurse Midwives, Certified Professional Midwives, OB/GYN Nurse Practitioners, Select ACO SE, MNN005

May 7, 2024

Created by...
HealthPartners

Obstetrics and Gynecology Physicians, Certified Nurse Midwives, Certified Professional Midwives, and/or OB/GYN Nurse Practitioners

309 providers at 79 locations

◆ All providers

OB/GYN

Employee Group
National Proxy Census (Select ACO MNN005)

Provider Group

Obstetrics and Gynecology Physicians, Certified Nurse Midwives, Certified Professional Midwives, and/or OB/GYN Nurse Practitioners

12,873 eligible locations

● With access (12,873)

● Without access (0)

The Access Standard is defined as (National Proxy Census (Select ACO MNN005)) eligibles accessing:

1 (Obstetrics and Gynecology Physicians, Certified Nurse Midwives, Certified Professional Midwives, and/or OB/GYN Nurse Practitioners) provider in 60 miles or 60 minutes

Service Areas

■ Select ACO MNN005

21.57 miles

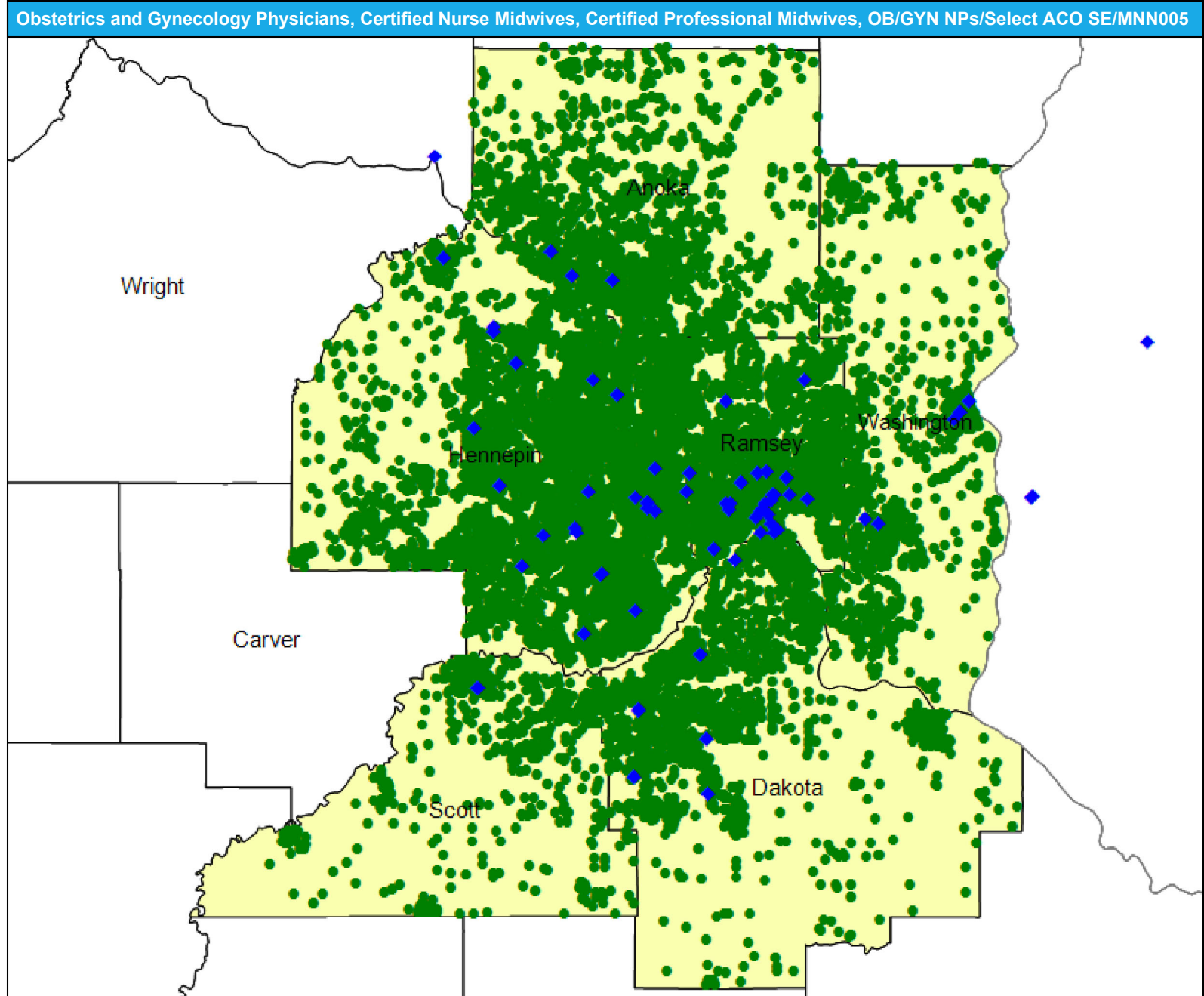

Oncology Medical/Surgical/Select ACO SE/MNN005

May 7, 2024

Created by...
HealthPartners

Oncology Medical/Surgical

96 providers at 74 locations

- ◆ All providers

Oncology Medical/Surgical

Employee Group

National Proxy Census (Select ACO MNN005)

Provider Group

Oncology Medical/Surgical

12,873 eligible locations

- With access (12,873)
- Without access (0)

The Access Standard is defined as (National Proxy Census (Select ACO MNN005)) eligibles accessing:

- 1 (Oncology Medical/Surgical) provider in 60 miles or 60 minutes

Service Areas

- Select ACO MNN005

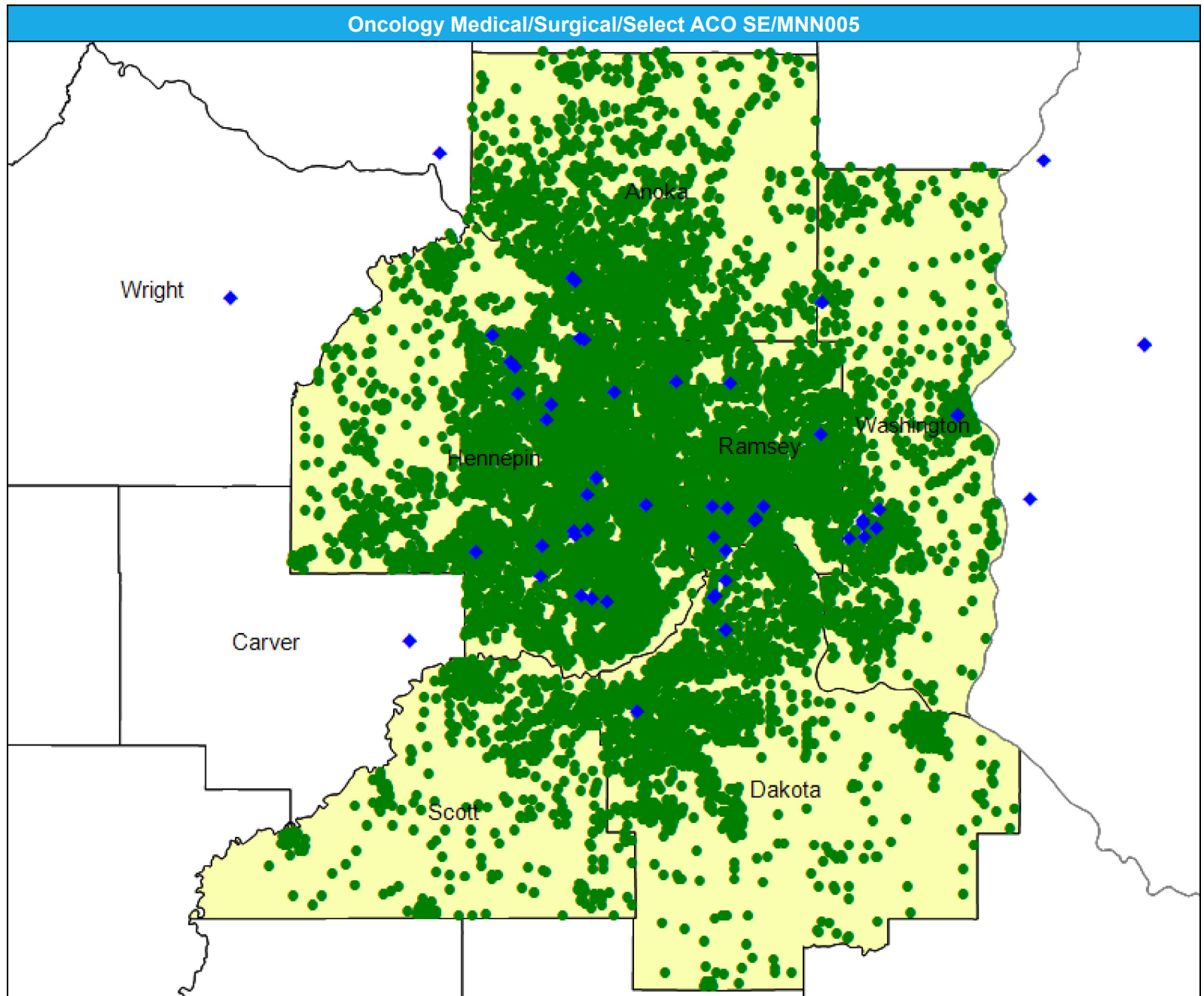

Access Detail By County SSA

May 7, 2024

Created by...
HealthPartners

Access Analysis
Oncology Medical/Surgical

Eligible / Provider Groups
National Proxy Census (Select ACO MNN005)
Oncology Medical/Surgical

¹ The Access Standard is defined as (National Proxy Census (Select ACO MNN005)) eligibles accessing:
1 (Oncology Medical/Surgical) provider in 60 miles or 60 minutes

Oncology Medical/Surgical/Select ACO SE/MNN005									
State Name	County	County SSA	Eligible	With Access ¹		Without Access ¹		Average Distance	Average Time
			#	#	%	#	%	1	1
Minnesota	Anoka	24010	1,740	1,740	100.0	0	0.0	6.6	8.2
	Dakota	24180	1,818	1,818	100.0	0	0.0	6.8	8.5
	Hennepin	24260	5,098	5,098	100.0	0	0.0	3.2	4.9
	Ramsey	24610	2,586	2,586	100.0	0	0.0	2.4	3.8
	Scott	24690	601	601	100.0	0	0.0	10.2	11.8
	Washington	24810	1,030	1,030	100.0	0	0.0	4.7	5.6
Grand Totals			12,873	12,873	100.0	0	0.0	4.4	6.0

Oncology Radiation/Select ACO SE/MNN005

May 7, 2024

Created by...
HealthPartners

Oncology Radiation

47 providers at 19 locations

◆ All providers

Oncology Radiation

Employee Group

National Proxy Census (Select ACO MNN005)

Provider Group

Oncology Radiation

12,873 eligible locations

● With access (12,873)

● Without access (0)

The Access Standard is defined as (National Proxy Census (Select ACO MNN005)) eligibles accessing:

1 (Oncology Radiation) provider in 60 miles or 60 minutes

Service Areas

■ Select ACO MNN005

21.57 miles

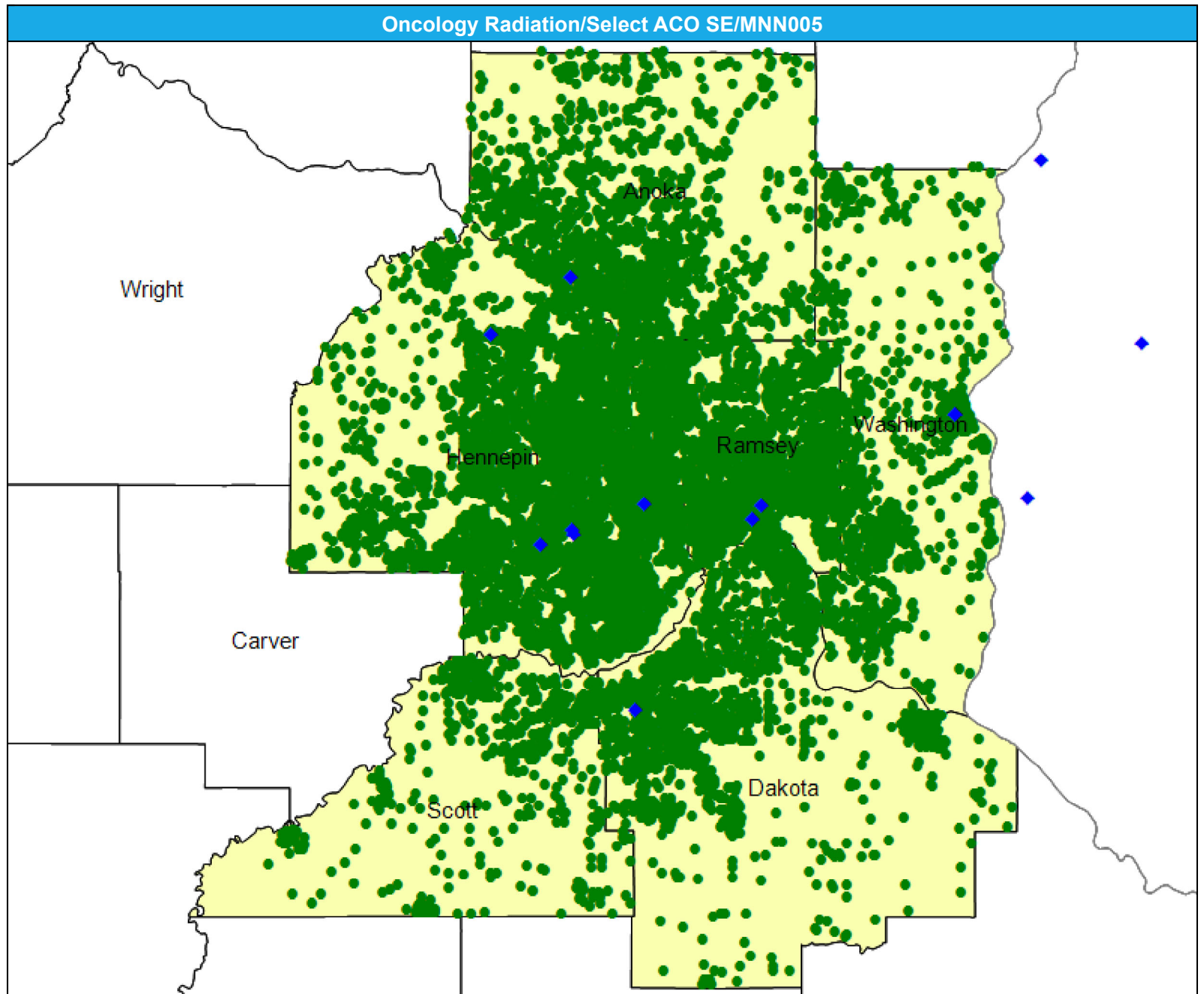

Ophthalmology/Select ACO SE/MNN005

May 7, 2024

Created by...
HealthPartners

Ophthalmology

38 providers at 21 locations

◆ All providers

Ophthalmology

Employee Group

National Proxy Census (Select ACO MNN005)

Provider Group

Ophthalmology

12,873 eligible locations

● With access (12,873)

● Without access (0)

The Access Standard is defined as (National Proxy Census (Select ACO MNN005)) eligibles accessing:

1 (Ophthalmology) provider in 60 miles or 60 minutes

Service Areas

■ Select ACO MNN005

21.57 miles

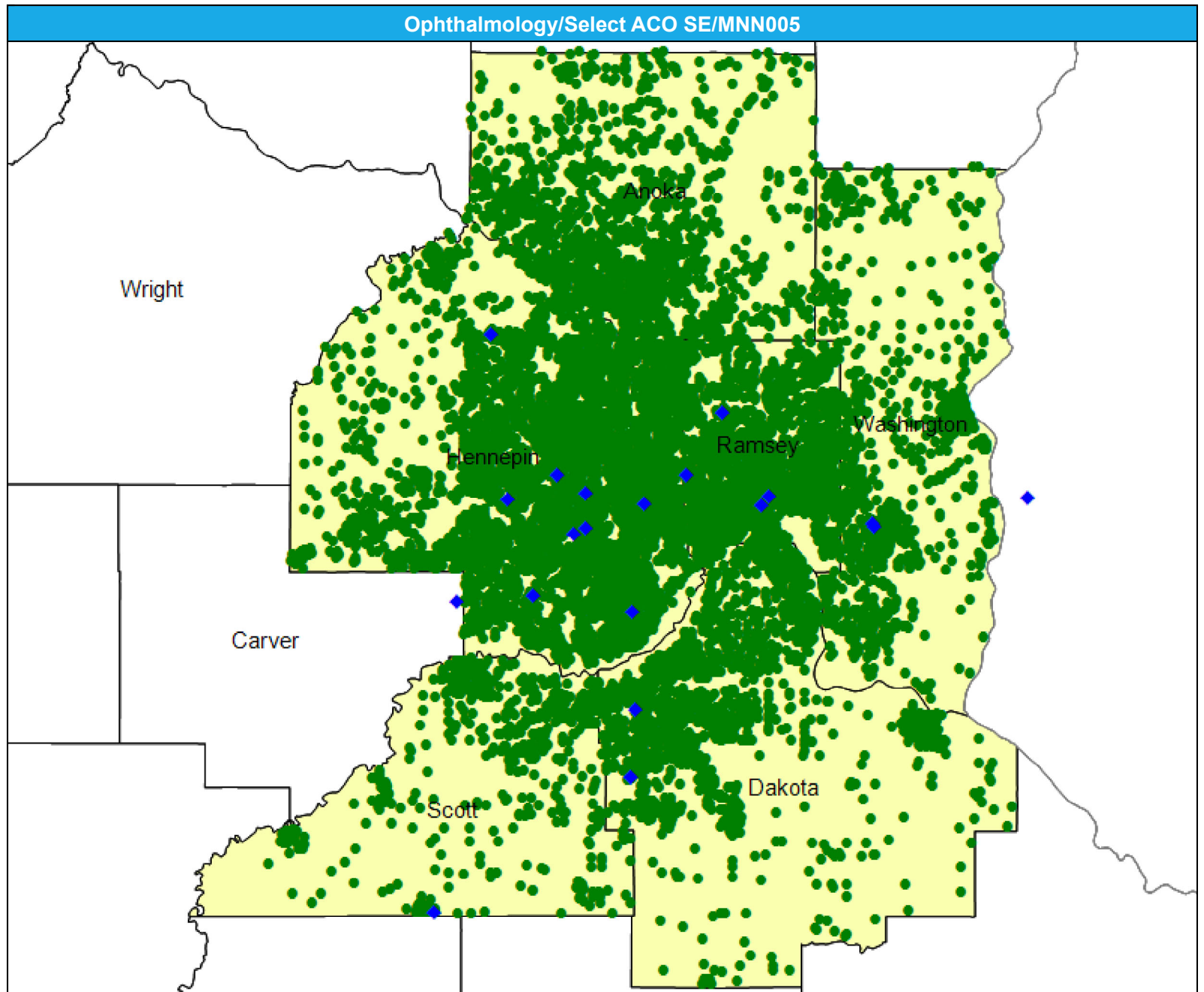

Access Detail By County SSA

May 7, 2024

Created by...
HealthPartners

Access Analysis
Ophthalmology

Eligible / Provider Groups
National Proxy Census (Select ACO MNN005)
Ophthalmology

¹ The Access Standard is defined as (National Proxy Census (Select ACO MNN005)) eligibles accessing:
1 (Ophthalmology) provider in 60 miles or 60 minutes

Ophthalmology/Select ACO SE/MNN005									
State Name	County	County SSA	Eligible	With Access ¹		Without Access ¹		Average Distance	Average Time
			#	#	%	#	%	1	1
Minnesota	Anoka	24010	1,740	1,740	100.0	0	0.0	12.5	16.2
	Dakota	24180	1,818	1,818	100.0	0	0.0	7.4	9.6
	Hennepin	24260	5,098	5,098	100.0	0	0.0	4.2	6.5
	Ramsey	24610	2,586	2,586	100.0	0	0.0	3.8	6.2
	Scott	24690	601	601	100.0	0	0.0	7.5	8.6
	Washington	24810	1,030	1,030	100.0	0	0.0	9.4	11.3
	Grand Totals			12,873	12,873	100.0	0	0.0	6.3

Orthopedic Surgery/Select ACO SE/MNN005

May 7, 2024

Created by...
HealthPartners

Orthopedic Surgery

86 providers at 25 locations

◆ All providers

Orthopedic Surgery

Employee Group

National Proxy Census (Select ACO MNN005)

Provider Group

Orthopedic Surgery

12,873 eligible locations

● With access (12,873)

● Without access (0)

The Access Standard is defined as (National Proxy Census (Select ACO MNN005)) eligibles accessing:

1 (Orthopedic Surgery) provider in 60 miles or 60 minutes

Service Areas

■ Select ACO MNN005

21.57 miles

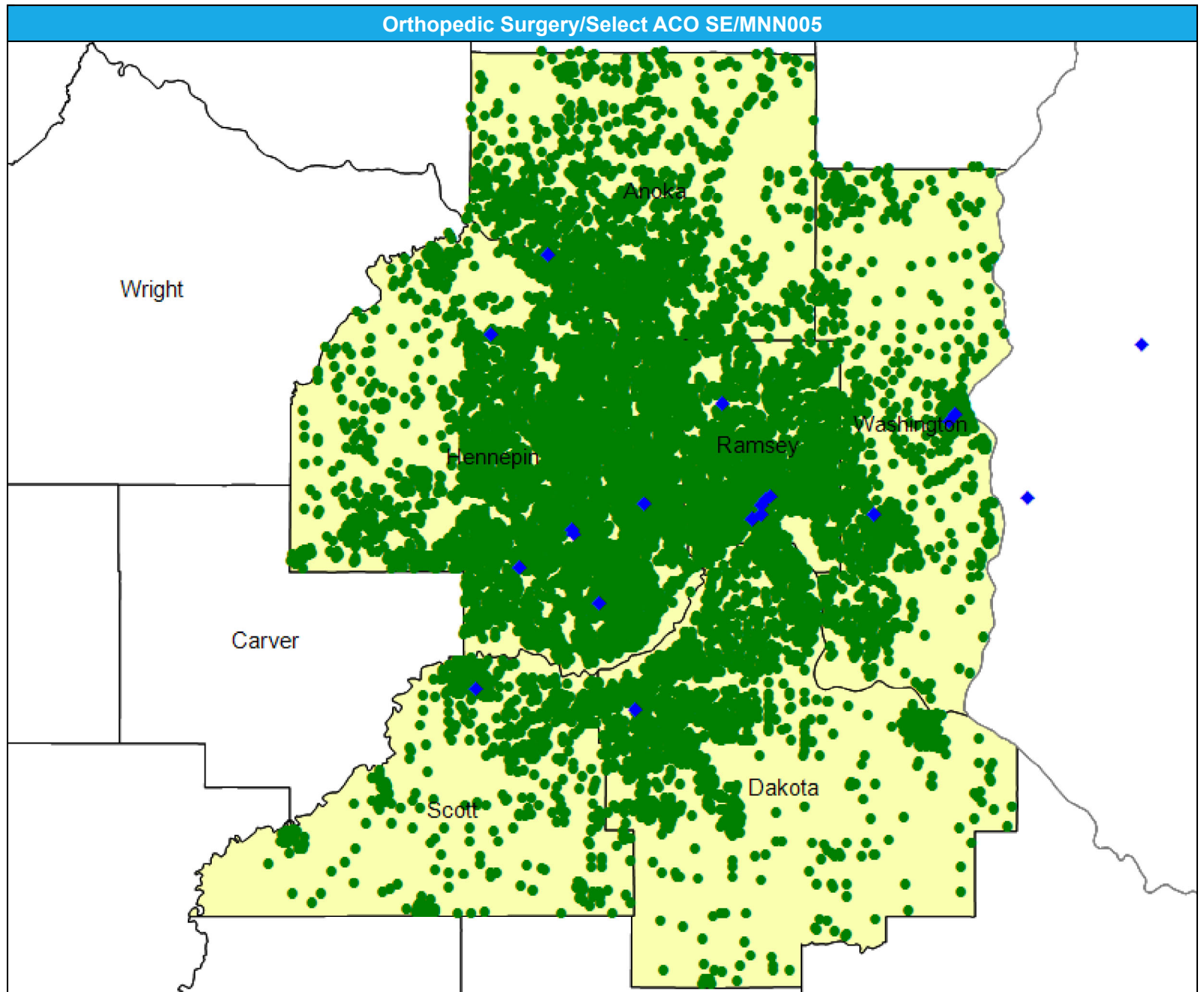

Access Detail By County SSA

May 7, 2024

Created by...
HealthPartners

Access Analysis
Orthopedic Surgery
Eligible / Provider Groups
National Proxy Census (Select
ACO MNN005)
Orthopedic Surgery

¹ The Access Standard is defined as (National Proxy Census (Select ACO MNN005)) eligibles accessing:
1 (Orthopedic Surgery) provider in 60 miles or 60 minutes

Orthopedic Surgery/Select ACO SE/MNN005									
State Name	County	County SSA	Eligible	With Access ¹		Without Access ¹		Average Distance	Average Time
			#	#	%	#	%	1	1
Minnesota	Anoka	24010	1,740	1,740	100.0	0	0.0	8.4	10.3
	Dakota	24180	1,818	1,818	100.0	0	0.0	8.1	10.7
	Hennepin	24260	5,098	5,098	100.0	0	0.0	5.2	8.2
	Ramsey	24610	2,586	2,586	100.0	0	0.0	3.8	6.0
	Scott	24690	601	601	100.0	0	0.0	8.3	9.4
	Washington	24810	1,030	1,030	100.0	0	0.0	7.4	8.9
	Grand Totals			12,873	12,873	100.0	0	0.0	6.1

Otolaryngology/Select ACO SE/MNN005

May 7, 2024

Created by...
HealthPartners

Otolaryngology

26 providers at 19 locations

◆ All providers

Otolaryngology

Employee Group

National Proxy Census (Select ACO MNN005)

Provider Group

Otolaryngology

12,873 eligible locations

● With access (12,873)

● Without access (0)

The Access Standard is defined as (National Proxy Census (Select ACO MNN005)) eligibles accessing:

1 (Otolaryngology) provider in 60 miles or 60 minutes

Service Areas

■ Select ACO MNN005

21.57 miles

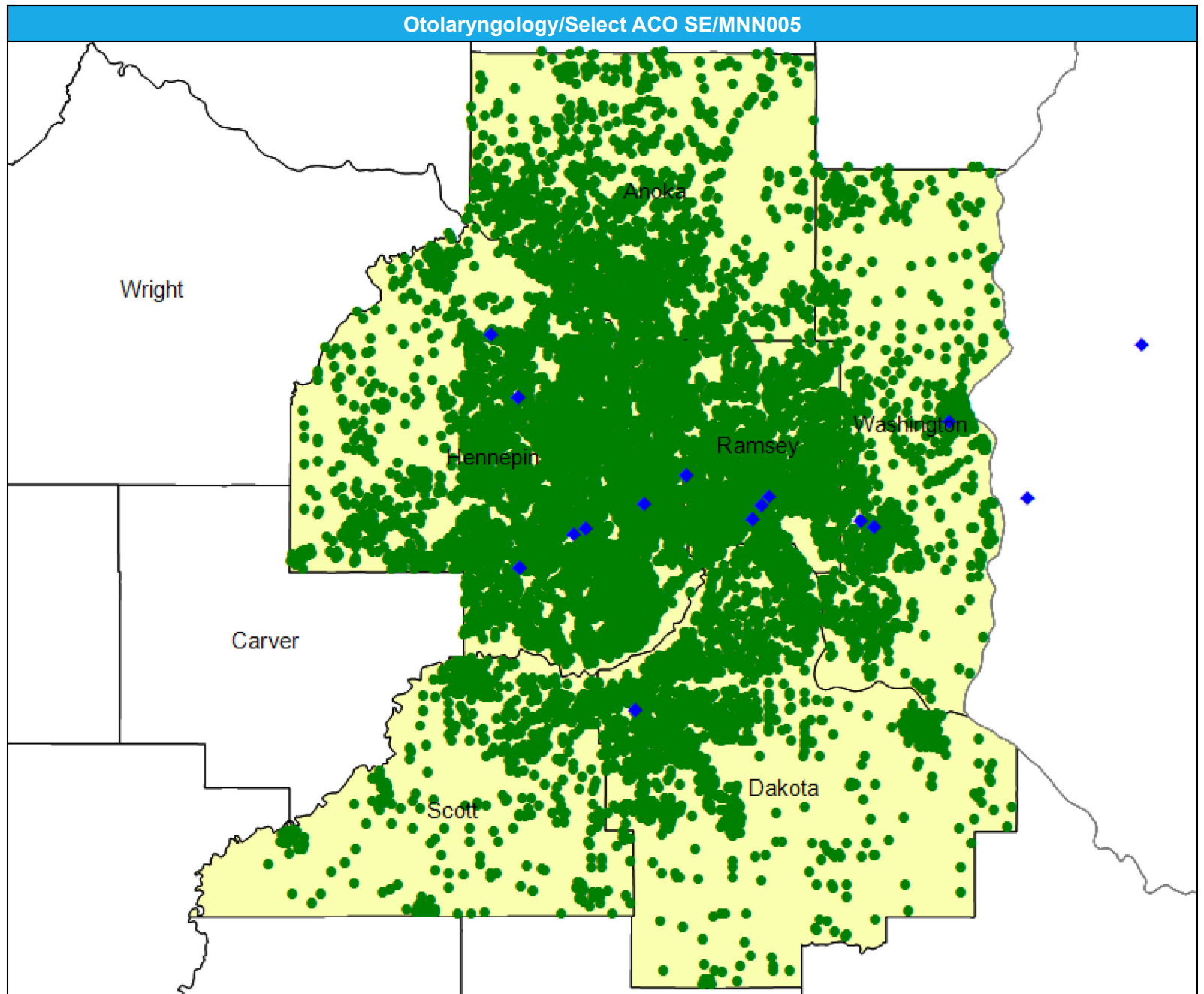

Access Detail By County SSA

May 7, 2024

Created by...
HealthPartners

Access Analysis

Otolaryngology

Eligible / Provider Groups

National Proxy Census (Select ACO MNN005)

Otolaryngology

¹ The Access Standard is defined as (National Proxy Census (Select ACO MNN005)) eligibles accessing:

1 (Otolaryngology) provider in 60 miles or 60 minutes

Otolaryngology/Select ACO SE/MNN005									
State Name	County	County SSA	Eligible	With Access ¹		Without Access ¹		Average Distance	Average Time
			#	#	%	#	%	1	1
Minnesota	Anoka	24010	1,740	1,740	100.0	0	0.0	13.7	18.7
	Dakota	24180	1,818	1,818	100.0	0	0.0	8.2	10.7
	Hennepin	24260	5,098	5,098	100.0	0	0.0	5.0	7.8
	Ramsey	24610	2,586	2,586	100.0	0	0.0	4.4	7.3
	Scott	24690	601	601	100.0	0	0.0	12.9	15.9
	Washington	24810	1,030	1,030	100.0	0	0.0	7.2	8.5
Grand Totals			12,873	12,873	100.0	0	0.0	7.1	10.0

Outpatient Infusion/Chemotherapy/Select ACO SE/MNN005

May 7, 2024

Created by...
HealthPartners

Outpatient Infusion/Chemotherapy

16 providers at 26 locations
◆ All providers

Outpatient Infusion/Chemotherapy

Employee Group
National Proxy Census (Select ACO MNN005)

Provider Group
Outpatient Infusion/Chemotherapy

12,873 eligible locations
● With access (12,873)
● Without access (0)

The Access Standard is defined as (National Proxy Census (Select ACO MNN005)) eligibles accessing:

1 (Outpatient Infusion/Chemotherapy) provider in 60 miles or 60 minutes

Service Areas

■ Select ACO MNN005

21.57 miles

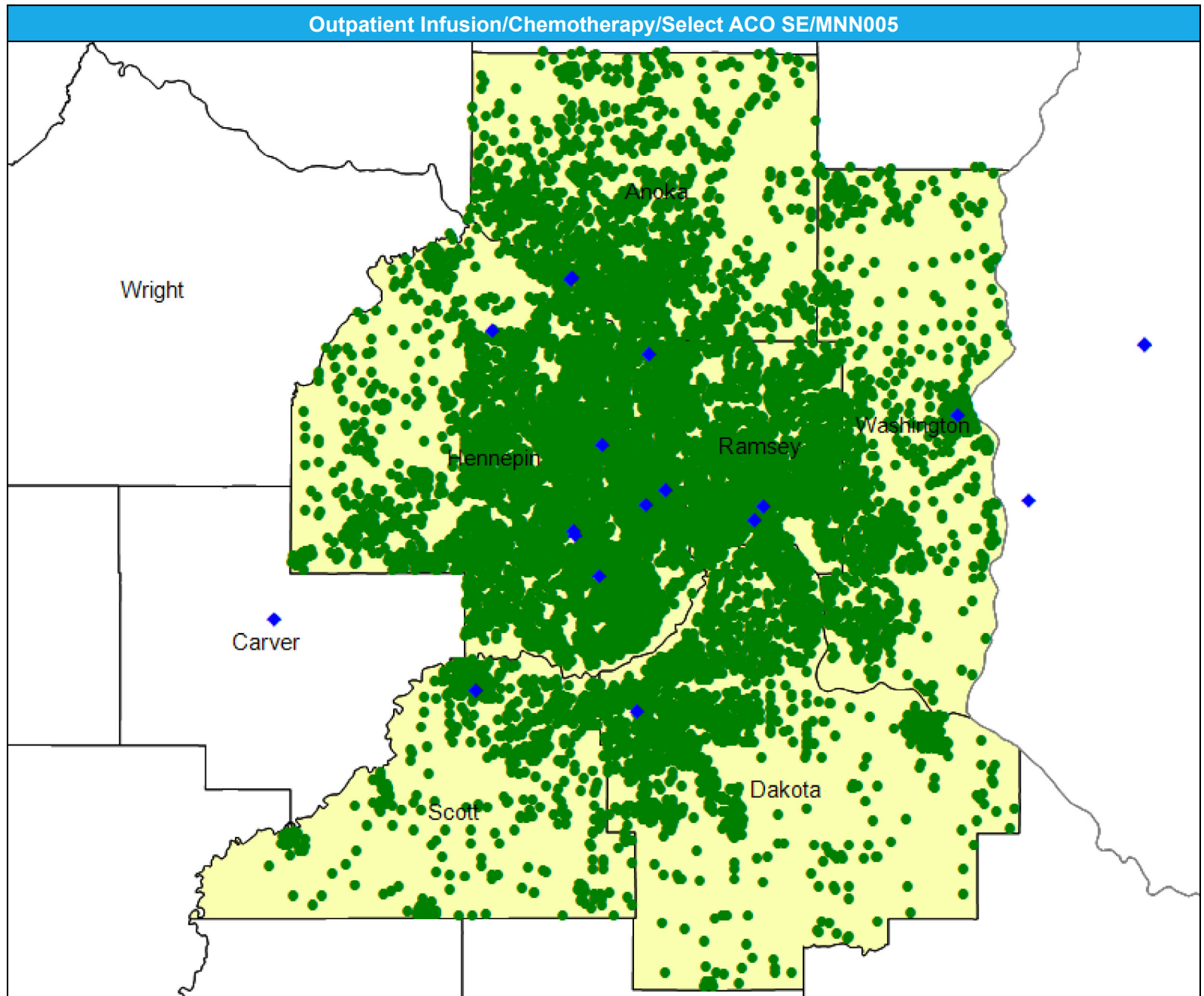

Access Detail By County SSA

May 7, 2024

Created by...
HealthPartners

Access Analysis
Outpatient
Infusion/Chemotherapy

Eligible / Provider Groups
National Proxy Census (Select
ACO MNN005)
Outpatient
Infusion/Chemotherapy

¹ The Access Standard is defined
as (National Proxy Census
(Select ACO MNN005)) eligibles
accessing:
1 (Outpatient
Infusion/Chemotherapy)
provider in 60 miles or 60
minutes

Outpatient Infusion/Chemotherapy/Select ACO SE/MNN005									
State Name	County	County SSA	Eligible	With Access ¹		Without Access ¹		Average Distance	Average Time
			#	#	%	#	%	1	1
Minnesota	Anoka	24010	1,740	1,740	100.0	0	0.0	7.3	9.8
	Dakota	24180	1,818	1,818	100.0	0	0.0	8.1	10.5
	Hennepin	24260	5,098	5,098	100.0	0	0.0	4.8	7.4
	Ramsey	24610	2,586	2,586	100.0	0	0.0	4.7	7.8
	Scott	24690	601	601	100.0	0	0.0	7.9	8.9
	Washington	24810	1,030	1,030	100.0	0	0.0	10.3	13.2
	Grand Totals			12,873	12,873	100.0	0	0.0	6.2

Pediatric Specialty/Select ACO SE/MNN005

May 15, 2024

Created by...
HealthPartners

Pediatric Specialty

236 providers at 89 locations

- ◆ All providers

Pediatric Specialty

Employee Group

National Proxy Census (Select ACO MNN005)

Provider Group

Pediatric Specialty

12,873 eligible locations

- With access (12,873)
- Without access (0)

The Access Standard is defined as (National Proxy Census (Select ACO MNN005)) eligibles accessing:

1 (Pediatric Specialty) provider in 60 miles or 60 minutes

Service Areas

- Select ACO MNN005

21.57 miles

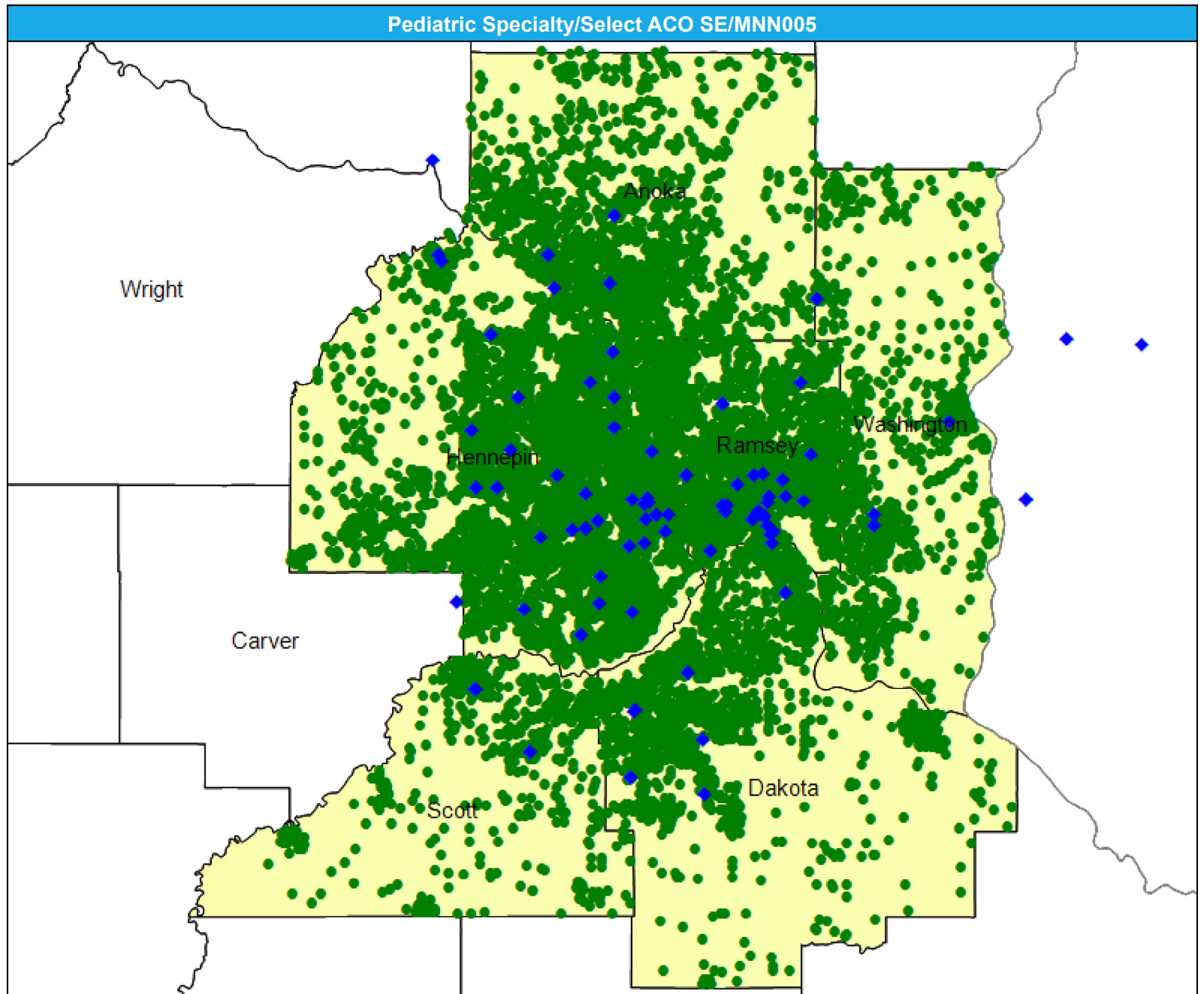

Access Detail By County SSA

May 15, 2024

Created by...
HealthPartners

Access Analysis

Pediatric Specialty

Eligible / Provider Groups

National Proxy Census (Select ACO MNN005)

Pediatric Specialty

¹ The Access Standard is defined as (National Proxy Census (Select ACO MNN005)) eligibles accessing:

1 (Pediatric Specialty) provider in 60 miles or 60 minutes

Pediatric Specialty/Select ACO SE/MNN005									
State Name	County	County SSA	Eligible	With Access ¹		Without Access ¹		Average Distance	Average Time
			#	#	%	#	%	1	1
Minnesota	Anoka	24010	1,740	1,740	100.0	0	0.0	4.7	6.0
	Dakota	24180	1,818	1,818	100.0	0	0.0	4.3	5.3
	Hennepin	24260	5,098	5,098	100.0	0	0.0	2.3	3.5
	Ramsey	24610	2,586	2,586	100.0	0	0.0	1.9	2.9
	Scott	24690	601	601	100.0	0	0.0	6.4	7.1
	Washington	24810	1,030	1,030	100.0	0	0.0	4.9	5.9
	Grand Totals			12,873	12,873	100.0	0	0.0	3.2

Physical Therapy, Occupational Therapy, and/or Speech Therapy Services/Select ACO SE/MNN005

May 7, 2024

Created by...

HealthPartners

Physical Therapy, Occupational Therapy, and/or Speech Therapy Services

903 providers at 120 locations

◆ All providers

Physical Therapy, Occupational Therapy Speech Therapy

Employee Group

National Proxy Census (Select ACO MNN005)

Provider Group

Physical Therapy, Occupational Therapy, and/or Speech Therapy Services

12,873 eligible locations

● With access (12,873)

● Without access (0)

The Access Standard is defined as (National Proxy Census (Select ACO MNN005)) eligibles accessing:

1 (Physical Therapy, Occupational Therapy, and/or Speech Therapy Services) provider in 60 miles or 60 minutes

Service Areas

■ Select ACO MNN005

21.57 miles

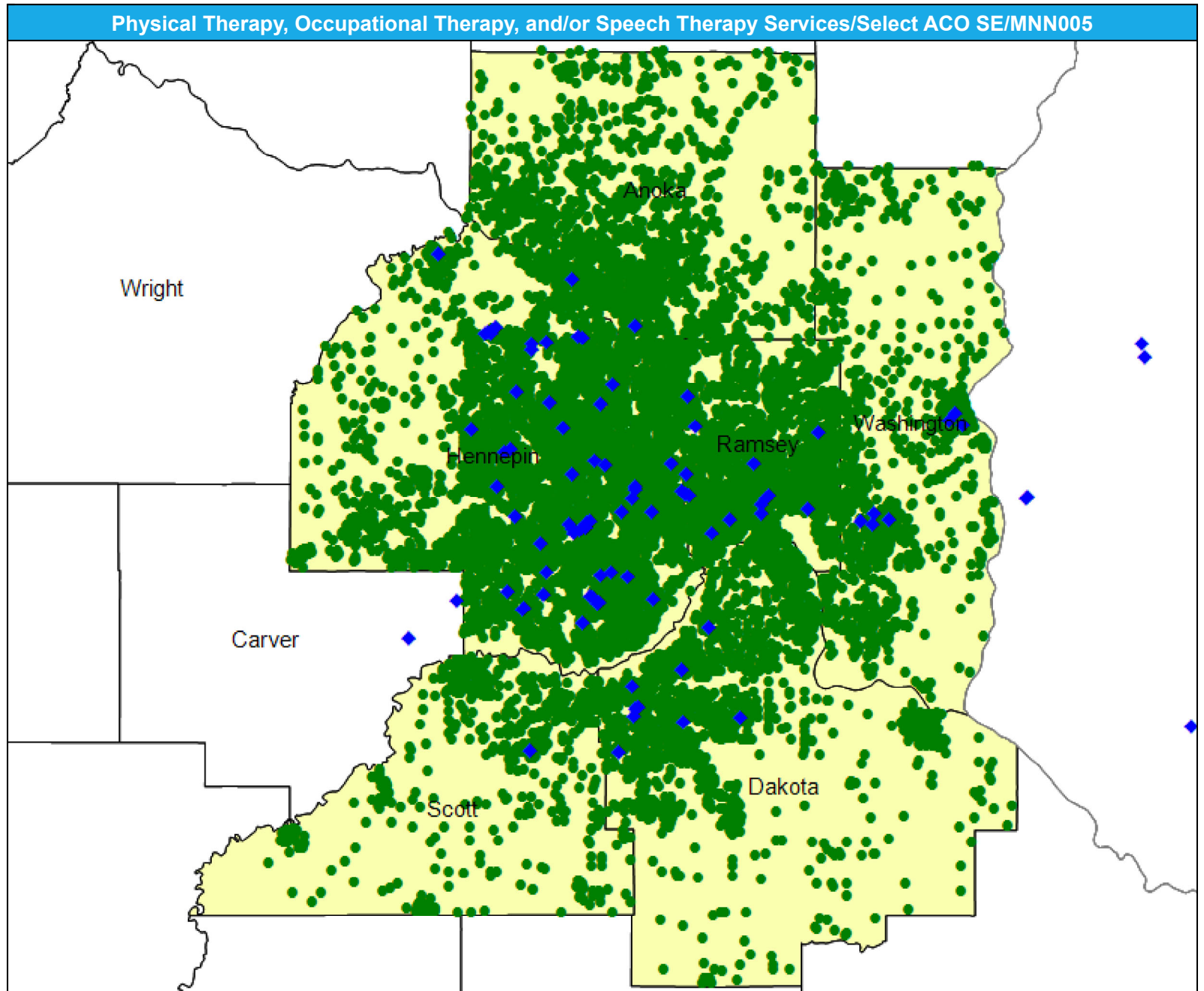

Access Detail By County SSA

May 7, 2024

Created by...
HealthPartners

Access Analysis

Physical Therapy, Occupation
 Therapy Speech Therapy

Eligible / Provider Groups

National Proxy Census (Select
 ACO MNN005)

Physical Therapy,
 Occupational Therapy, and/or
 Speech Therapy Services

¹ The Access Standard is defined
 as (National Proxy Census
 (Select ACO MNN005)) eligibles
 accessing:

1 (Physical Therapy,
 Occupational Therapy, and/or
 Speech Therapy Services)
 provider in 60 miles or 60
 minutes

Physical Therapy, Occupational Therapy, and/or Speech Therapy Services/Select ACO SE/MNN005									
State Name	County	County SSA	Eligible	With Access ¹		Without Access ¹		Average Distance	Average Time
			#	#	%	#	%	1	1
Minnesota	Anoka	24010	1,740	1,740	100.0	0	0.0	6.5	8.1
	Dakota	24180	1,818	1,818	100.0	0	0.0	4.5	5.7
	Hennepin	24260	5,098	5,098	100.0	0	0.0	2.3	3.4
	Ramsey	24610	2,586	2,586	100.0	0	0.0	2.2	3.3
	Scott	24690	601	601	100.0	0	0.0	7.2	8.1
	Washington	24810	1,030	1,030	100.0	0	0.0	6.2	7.5
Grand Totals			12,873	12,873	100.0	0	0.0	3.7	4.9

Physical Medicine and Rehabilitation and Occupational Medicine/Select ACO SE/MNN005

May 7, 2024

Created by...
HealthPartners

Physical Medicine and Rehabilitation and Occupational Medicine

326 providers at 86 locations
◆ All providers

Physical Medicine and Rehab and Occupational Medicine

Employee Group
National Proxy Census (Select ACO MNN005)
Provider Group
Physical Medicine and Rehabilitation and Occupational Medicine

12,873 eligible locations
● With access (12,873)
● Without access (0)

The Access Standard is defined as (National Proxy Census (Select ACO MNN005)) eligibles accessing:

1 (Physical Medicine and Rehabilitation and Occupational Medicine) provider in 60 miles or 60 minutes

Service Areas
■ Select ACO MNN005

21.57 miles

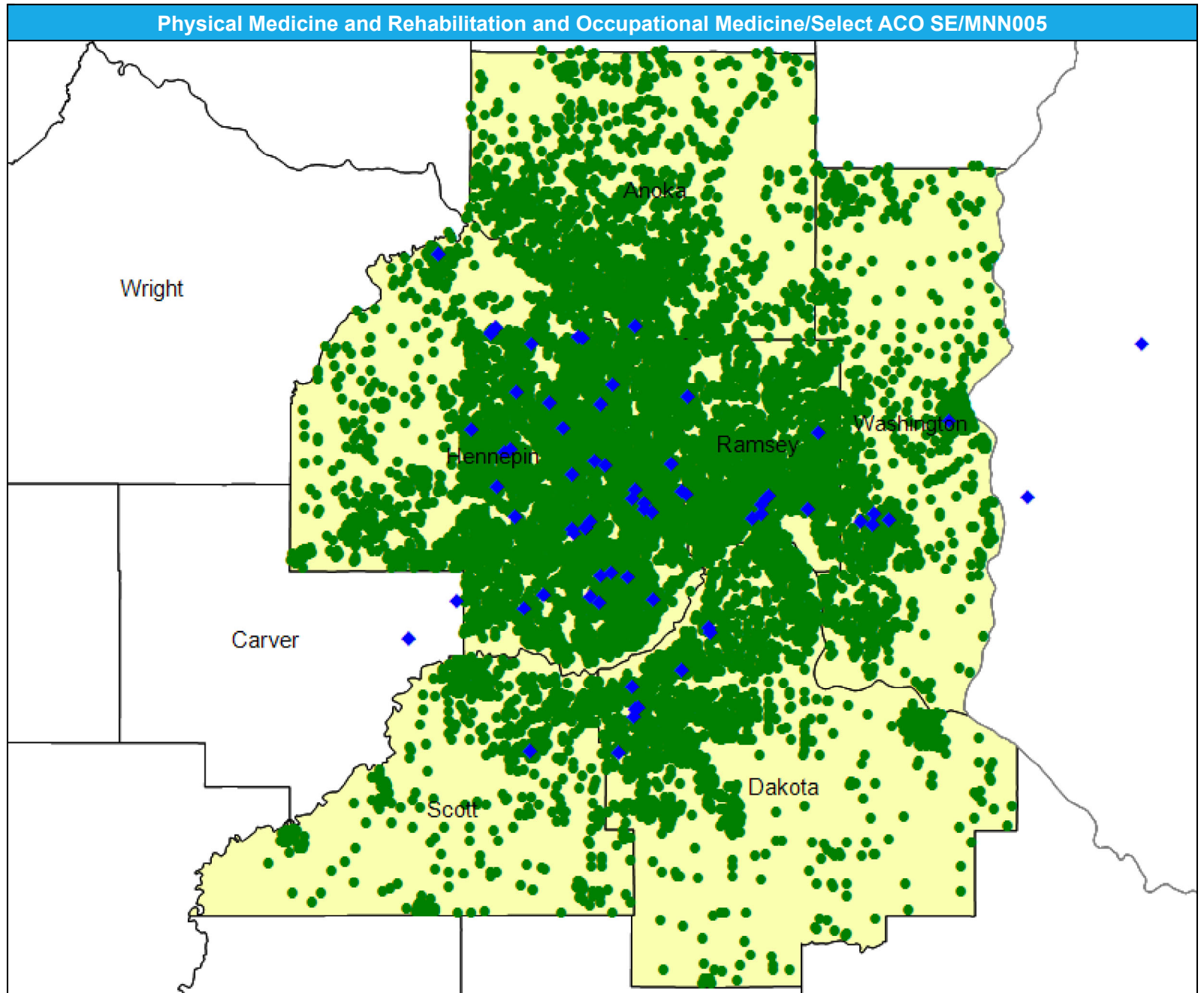

Access Detail By County SSA

May 7, 2024

Created by...
HealthPartners

Access Analysis

Physical Medicine and Rehab
and Occupational Medicine

Eligible / Provider Groups

National Proxy Census (Select
ACO MNN005)

Physical Medicine and
Rehabilitation and
Occupational Medicine

Physical Medicine and Rehabilitation and Occupational Medicine/Select ACO SE/MNN005									
State Name	County	County SSA	Eligible	With Access ¹		Without Access ¹		Average Distance	Average Time
			#	#	%	#	%	1	1
Minnesota	Anoka	24010	1,740	1,740	100.0	0	0.0	7.4	9.4
	Dakota	24180	1,818	1,818	100.0	0	0.0	5.8	7.3
	Hennepin	24260	5,098	5,098	100.0	0	0.0	2.4	3.7
	Ramsey	24610	2,586	2,586	100.0	0	0.0	2.7	4.3
	Scott	24690	601	601	100.0	0	0.0	7.2	8.1
	Washington	24810	1,030	1,030	100.0	0	0.0	6.3	7.6
Grand Totals			12,873	12,873	100.0	0	0.0	4.2	5.6

¹ The Access Standard is defined as (National Proxy Census (Select ACO MNN005)) eligibles accessing:

1 (Physical Medicine and Rehabilitation and Occupational Medicine) provider in 60 miles or 60 minutes

Podiatry/Select ACO SE/MNN005

May 7, 2024

Created by...

HealthPartners

Podiatry

18 providers at 20 locations

◆ All providers

Podiatry

Employee Group

National Proxy Census (Select ACO MNN005)

Provider Group

Podiatry

12,873 eligible locations

● With access (12,873)

● Without access (0)

The Access Standard is defined as (National Proxy Census (Select ACO MNN005)) eligibles accessing:

1 (Podiatry) provider in 60 miles or 60 minutes

Service Areas

■ Select ACO MNN005

21.57 miles

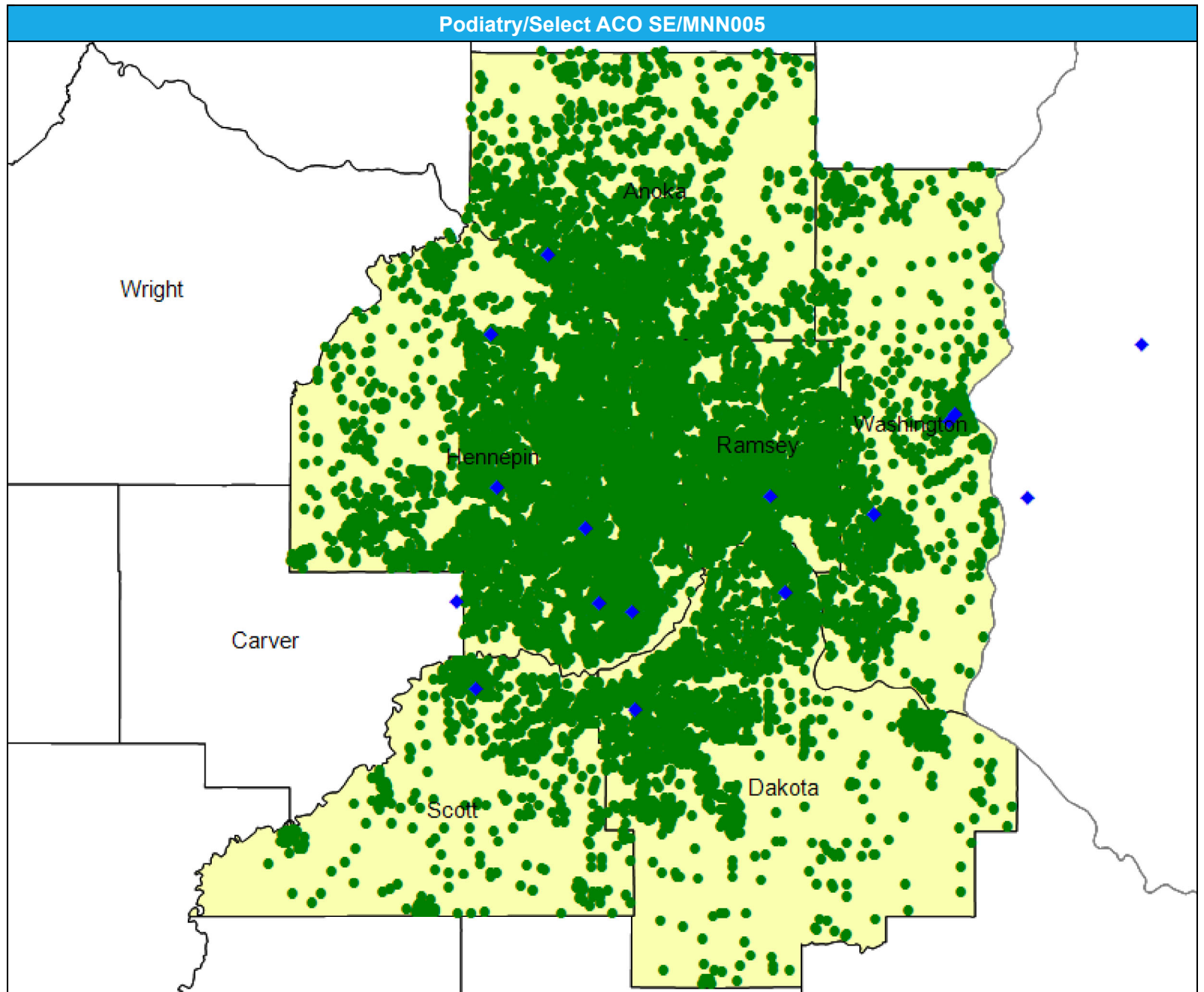

Access Detail By County SSA

May 7, 2024

Created by...
HealthPartners

Access Analysis

Podiatry

Eligible / Provider Groups

National Proxy Census (Select ACO MNN005)

Podiatry

¹ The Access Standard is defined as (National Proxy Census (Select ACO MNN005)) eligibles accessing:

1 (Podiatry) provider in 60 miles or 60 minutes

Podiatry/Select ACO SE/MNN005									
State Name	County	County SSA	Eligible	With Access ¹		Without Access ¹		Average Distance	Average Time
			#	#	%	#	%	1	1
Minnesota	Anoka	24010	1,740	1,740	100.0	0	0.0	9.9	12.6
	Dakota	24180	1,818	1,818	100.0	0	0.0	7.0	8.6
	Hennepin	24260	5,098	5,098	100.0	0	0.0	5.4	8.8
	Ramsey	24610	2,586	2,586	100.0	0	0.0	6.1	9.9
	Scott	24690	601	601	100.0	0	0.0	8.3	9.4
	Washington	24810	1,030	1,030	100.0	0	0.0	7.2	8.3
Grand Totals			12,873	12,873	100.0	0	0.0	6.6	9.5

Pulmonary Disease/Select ACO SE/MNN005

May 7, 2024

Created by...
HealthPartners

Pulmonary Disease

33 providers at 17 locations

◆ All providers

Pulmonary Disease

Employee Group

National Proxy Census (Select ACO MNN005)

Provider Group

Pulmonary Disease

12,873 eligible locations

● With access (12,873)

● Without access (0)

The Access Standard is defined as (National Proxy Census (Select ACO MNN005)) eligibles accessing:

1 (Pulmonary Disease) provider in 60 miles or 60 minutes

Service Areas

■ Select ACO MNN005

21.57 miles

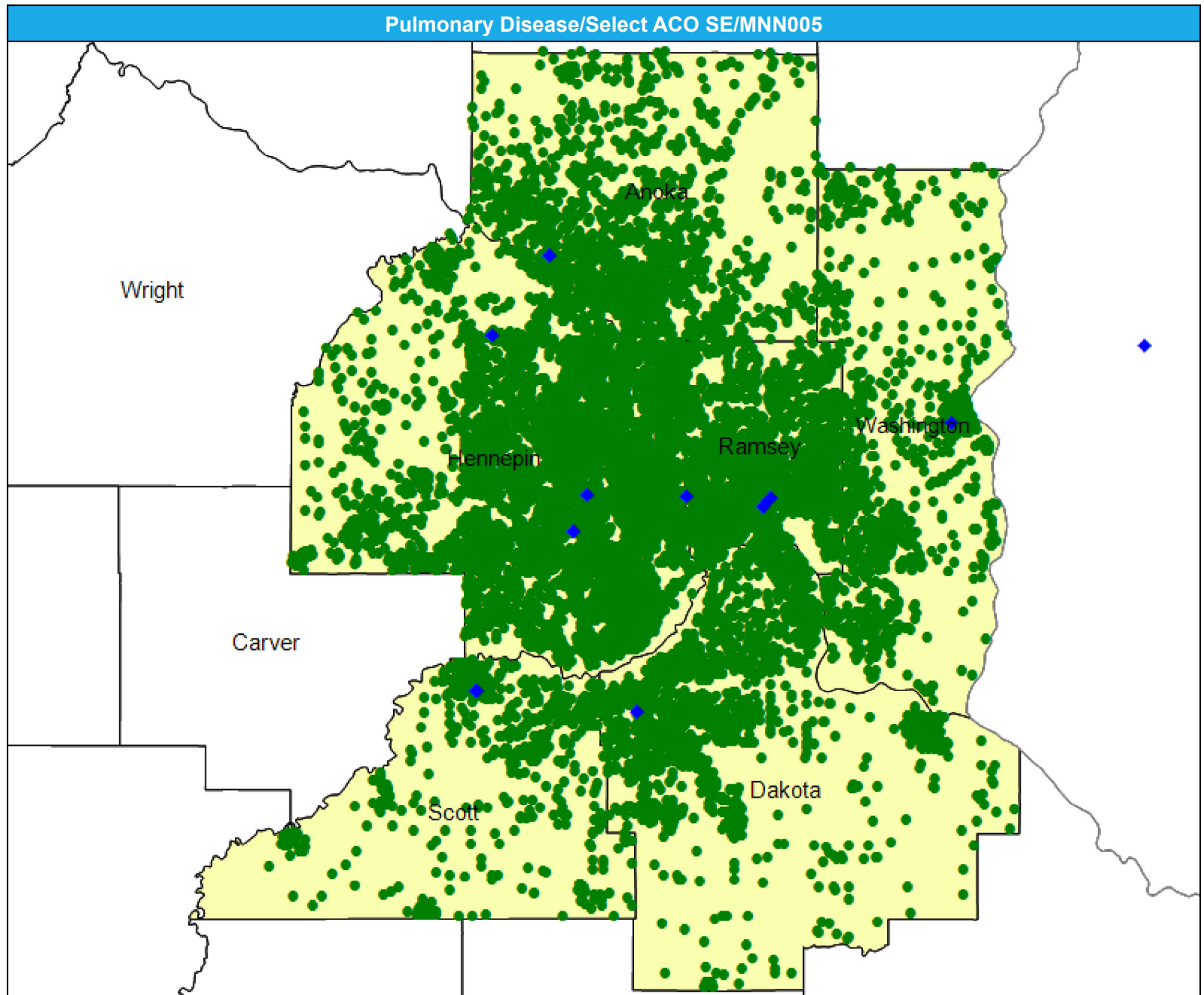

Radiology and Nuclear Medicine/Select ACO SE/MNN005

May 7, 2024

Created by...
HealthPartners

Radiology and Nuclear Medicine

336 providers at 55 locations

- ◆ All providers

Radiology and Nuclear Medicine

Employee Group

National Proxy Census (Select ACO MNN005)

Provider Group

Radiology and Nuclear Medicine

12,873 eligible locations

- With access (12,873)
- Without access (0)

The Access Standard is defined as (National Proxy Census (Select ACO MNN005)) eligibles accessing:

- 1 (Radiology and Nuclear Medicine) provider in 60 miles or 60 minutes

Service Areas

- Select ACO MNN005

21.57 miles

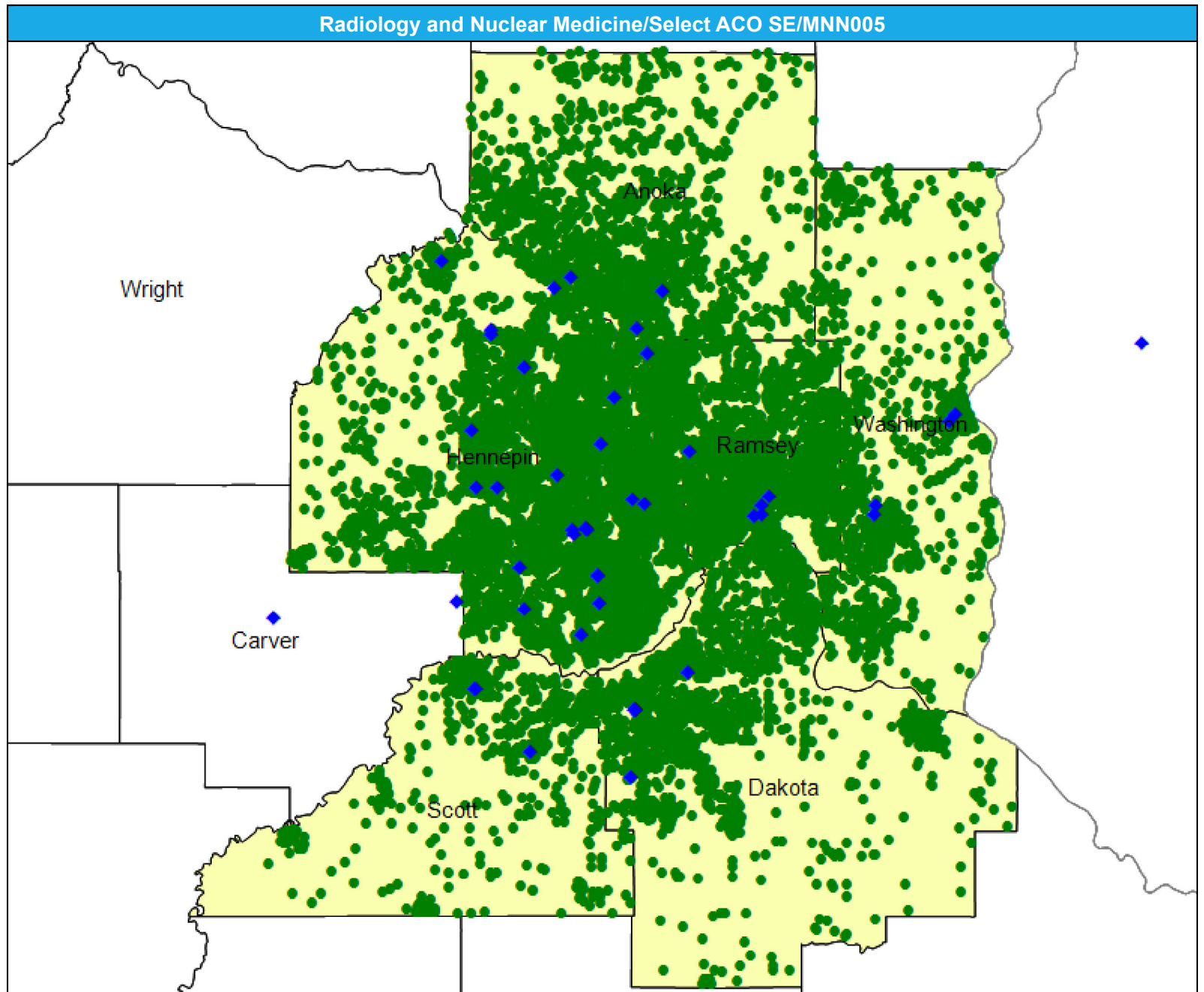

Access Detail By County SSA

May 7, 2024

Created by...
HealthPartners

Access Analysis

Radiology and Nuclear
Medicine

Eligible / Provider Groups

National Proxy Census (Select
ACO MNN005)

Radiology and Nuclear
Medicine

¹ The Access Standard is defined
as (National Proxy Census
(Select ACO MNN005)) eligibles
accessing:

1 (Radiology and Nuclear
Medicine) provider in 60 miles
or 60 minutes

Radiology and Nuclear Medicine/Select ACO SE/MNN005									
State Name	County	County SSA	Eligible	With Access ¹		Without Access ¹		Average Distance	Average Time
			#	#	%	#	%	1	1
Minnesota	Anoka	24010	1,740	1,740	100.0	0	0.0	5.7	7.7
	Dakota	24180	1,818	1,818	100.0	0	0.0	6.5	8.1
	Hennepin	24260	5,098	5,098	100.0	0	0.0	2.8	4.2
	Ramsey	24610	2,586	2,586	100.0	0	0.0	4.0	6.3
	Scott	24690	601	601	100.0	0	0.0	6.1	6.7
	Washington	24810	1,030	1,030	100.0	0	0.0	7.1	8.8
Grand Totals			12,873	12,873	100.0	0	0.0	4.4	6.2

Reconstructive Surgery/Select ACO SE/MNN005

May 7, 2024

Created by...
HealthPartners

Reconstructive Surgery

19 providers at 17 locations

- ◆ All providers

Reconstructive Surgery

Employee Group

National Proxy Census (Select ACO MNN005)

Provider Group

Reconstructive Surgery

12,873 eligible locations

- With access (12,873)
- Without access (0)

The Access Standard is defined as (National Proxy Census (Select ACO MNN005)) eligibles accessing:

- 1 (Reconstructive Surgery) provider in 60 miles or 60 minutes

Service Areas

- Select ACO MNN005

21.57 miles

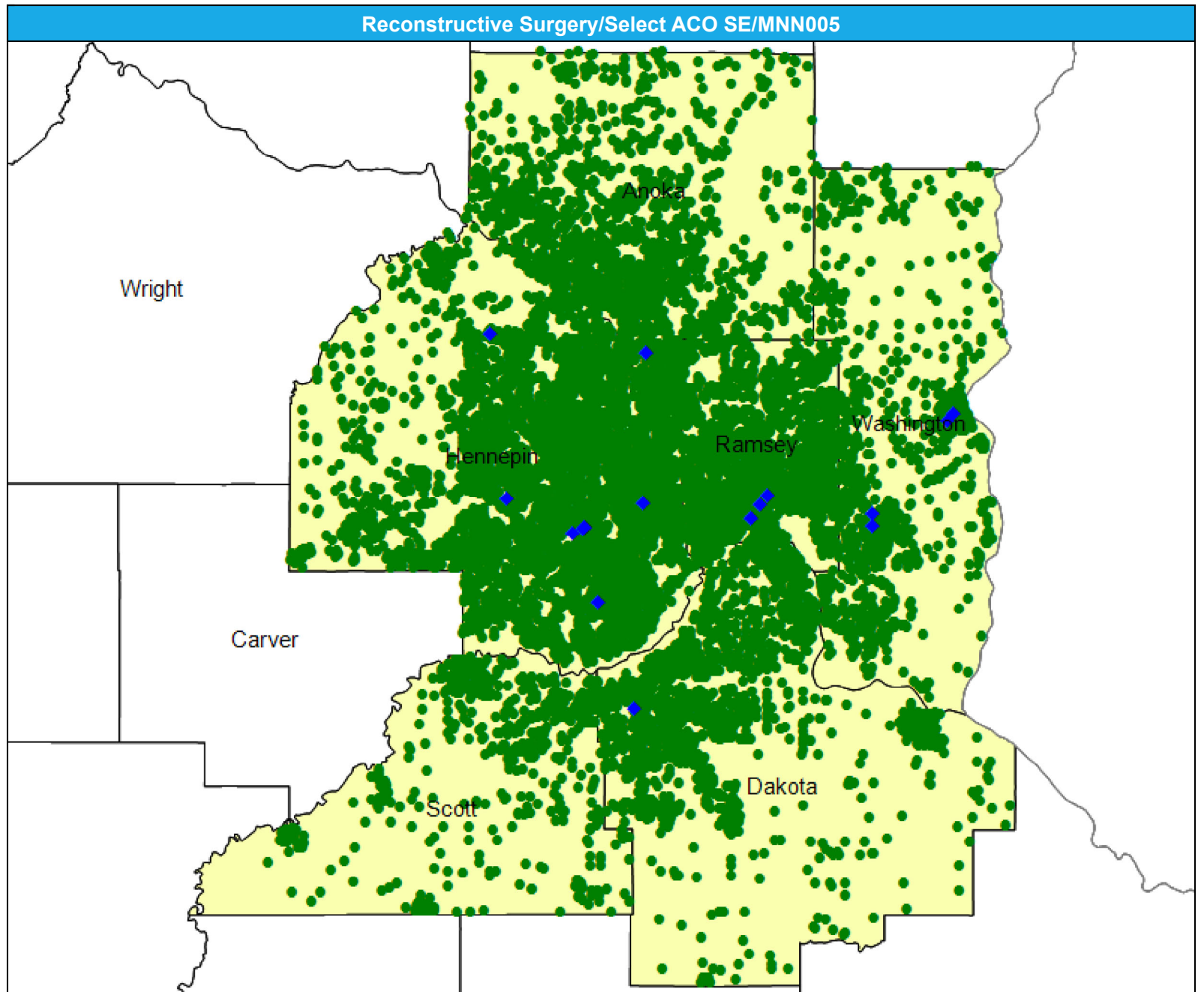

Access Detail By County SSA

May 7, 2024

Created by...
HealthPartners

Access Analysis

Reconstructive Surgery

Eligible / Provider Groups

National Proxy Census (Select ACO MNN005)

Reconstructive Surgery

¹ The Access Standard is defined as (National Proxy Census (Select ACO MNN005)) eligibles accessing:

1 (Reconstructive Surgery) provider in 60 miles or 60 minutes

Reconstructive Surgery/Select ACO SE/MNN005									
State Name	County	County SSA	Eligible	With Access ¹		Without Access ¹		Average Distance	Average Time
			#	#	%	#	%	1	1
Minnesota	Anoka	24010	1,740	1,740	100.0	0	0.0	9.6	13.6
	Dakota	24180	1,818	1,818	100.0	0	0.0	8.2	10.7
	Hennepin	24260	5,098	5,098	100.0	0	0.0	4.8	7.4
	Ramsey	24610	2,586	2,586	100.0	0	0.0	4.5	7.5
	Scott	24690	601	601	100.0	0	0.0	13.3	16.1
	Washington	24810	1,030	1,030	100.0	0	0.0	7.3	8.7
Grand Totals			12,873	12,873	100.0	0	0.0	6.5	9.2

Rheumatology/Select ACO SE/MNN005

May 7, 2024

Created by...
HealthPartners

Rheumatology

38 providers at 12 locations

- ◆ All providers

Rheumatology

Employee Group

National Proxy Census (Select ACO MNN005)

Provider Group

Rheumatology

12,873 eligible locations

- With access (12,873)
- Without access (0)

The Access Standard is defined as (National Proxy Census (Select ACO MNN005)) eligibles accessing:

1 (Rheumatology) provider in 60 miles or 60 minutes

Service Areas

- Select ACO MNN005

21.57 miles

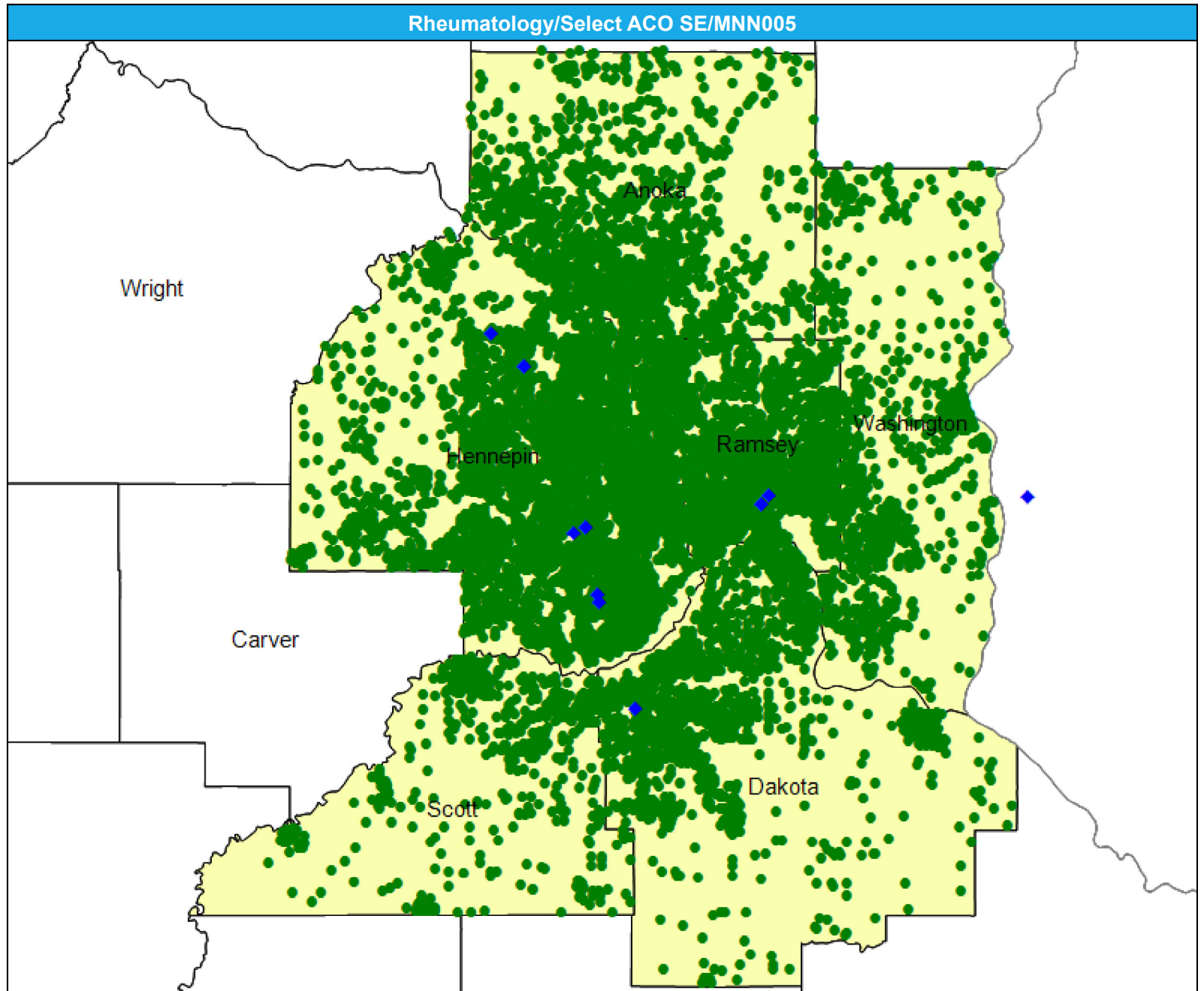

Access Detail By County SSA

May 7, 2024

Created by...
HealthPartners

Access Analysis

Rheumatology

Eligible / Provider Groups

National Proxy Census (Select ACO MNN005)

Rheumatology

¹ The Access Standard is defined as (National Proxy Census (Select ACO MNN005)) eligibles accessing:

1 (Rheumatology) provider in 60 miles or 60 minutes

Rheumatology/Select ACO SE/MNN005									
State Name	County	County SSA	Eligible	With Access ¹		Without Access ¹		Average Distance	Average Time
			#	#	%	#	%	1	1
Minnesota	Anoka	24010	1,740	1,740	100.0	0	0.0	14.3	19.0
	Dakota	24180	1,818	1,818	100.0	0	0.0	8.6	11.2
	Hennepin	24260	5,098	5,098	100.0	0	0.0	6.2	9.9
	Ramsey	24610	2,586	2,586	100.0	0	0.0	5.8	9.7
	Scott	24690	601	601	100.0	0	0.0	13.3	16.1
	Washington	24810	1,030	1,030	100.0	0	0.0	13.1	17.5
Grand Totals			12,873	12,873	100.0	0	0.0	8.4	12.2

Substance Use Disorder (SUD) Outpatient/Select ACO SE/MNN005

May 7, 2024

Created by...
HealthPartners

Substance Use Disorder (SUD) Outpatient

382 providers at 243 locations

- ◆ All providers

SUD Outpatient

Employee Group

National Proxy Census (Select ACO MNN005)

Provider Group

Substance Use Disorder (SUD) Outpatient

12,873 eligible locations

- With access (12,873)
- Without access (0)

The Access Standard is defined as (National Proxy Census (Select ACO MNN005)) eligibles accessing:

- 1 (Substance Use Disorder (SUD) Outpatient) provider in 60 miles or 60 minutes

Service Areas

- Select ACO MNN005

21.57 miles

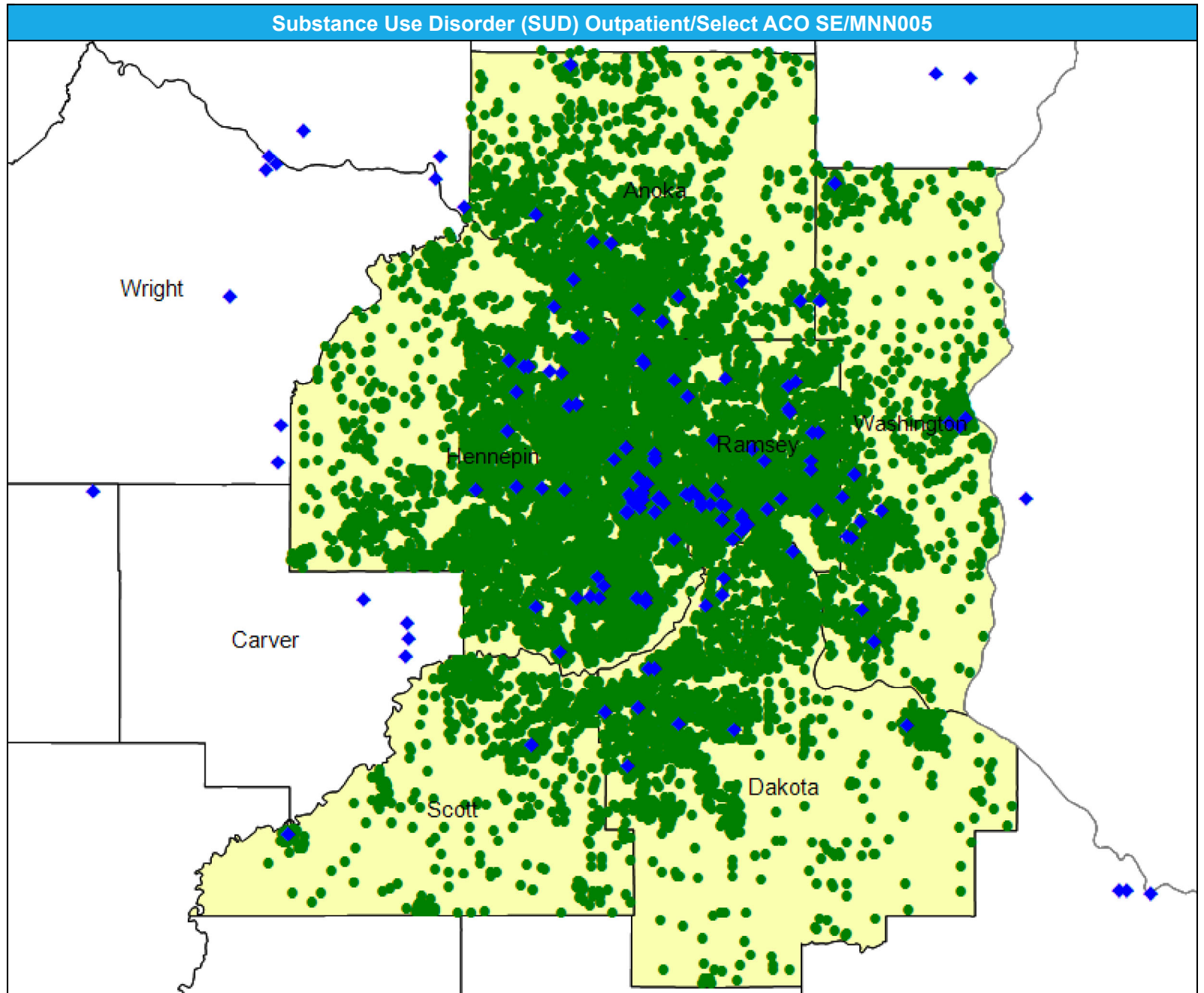

Access Detail By County SSA

May 7, 2024

Created by...
HealthPartners

Access Analysis
SUD Outpatient

Eligible / Provider Groups
National Proxy Census (Select ACO MNN005)
Substance Use Disorder (SUD) Outpatient

¹ The Access Standard is defined as (National Proxy Census (Select ACO MNN005)) eligibles accessing:
1 (Substance Use Disorder (SUD) Outpatient) provider in 60 miles or 60 minutes

Substance Use Disorder (SUD) Outpatient/Select ACO SE/MNN005									
State Name	County	County SSA	Eligible	With Access ¹		Without Access ¹		Average Distance	Average Time
			#	#	%	#	%	1	1
Minnesota	Anoka	24010	1,740	1,740	100.0	0	0.0	3.1	3.9
	Dakota	24180	1,818	1,818	100.0	0	0.0	3.4	4.1
	Hennepin	24260	5,098	5,098	100.0	0	0.0	2.4	3.5
	Ramsey	24610	2,586	2,586	100.0	0	0.0	1.4	2.2
	Scott	24690	601	601	100.0	0	0.0	5.1	5.6
	Washington	24810	1,030	1,030	100.0	0	0.0	2.8	3.3
Grand Totals			12,873	12,873	100.0	0	0.0	2.6	3.5

Substance Use Disorder (SUD) Inpatient/Select ACO SE/MNN005

May 7, 2024

Created by...
HealthPartners

Substance Use Disorder (SUD) Inpatient

42 providers at 47 locations

- ◆ All providers

SUD Inpatient

Employee Group

National Proxy Census (Select ACO MNN005)

Provider Group

Substance Use Disorder (SUD) Inpatient

12,873 eligible locations

- With access (12,873)
- Without access (0)

The Access Standard is defined as (National Proxy Census (Select ACO MNN005)) eligibles accessing:

1 (Substance Use Disorder (SUD) Inpatient) provider in 60 miles or 60 minutes

Service Areas

- Select ACO MNN005

21.57 miles

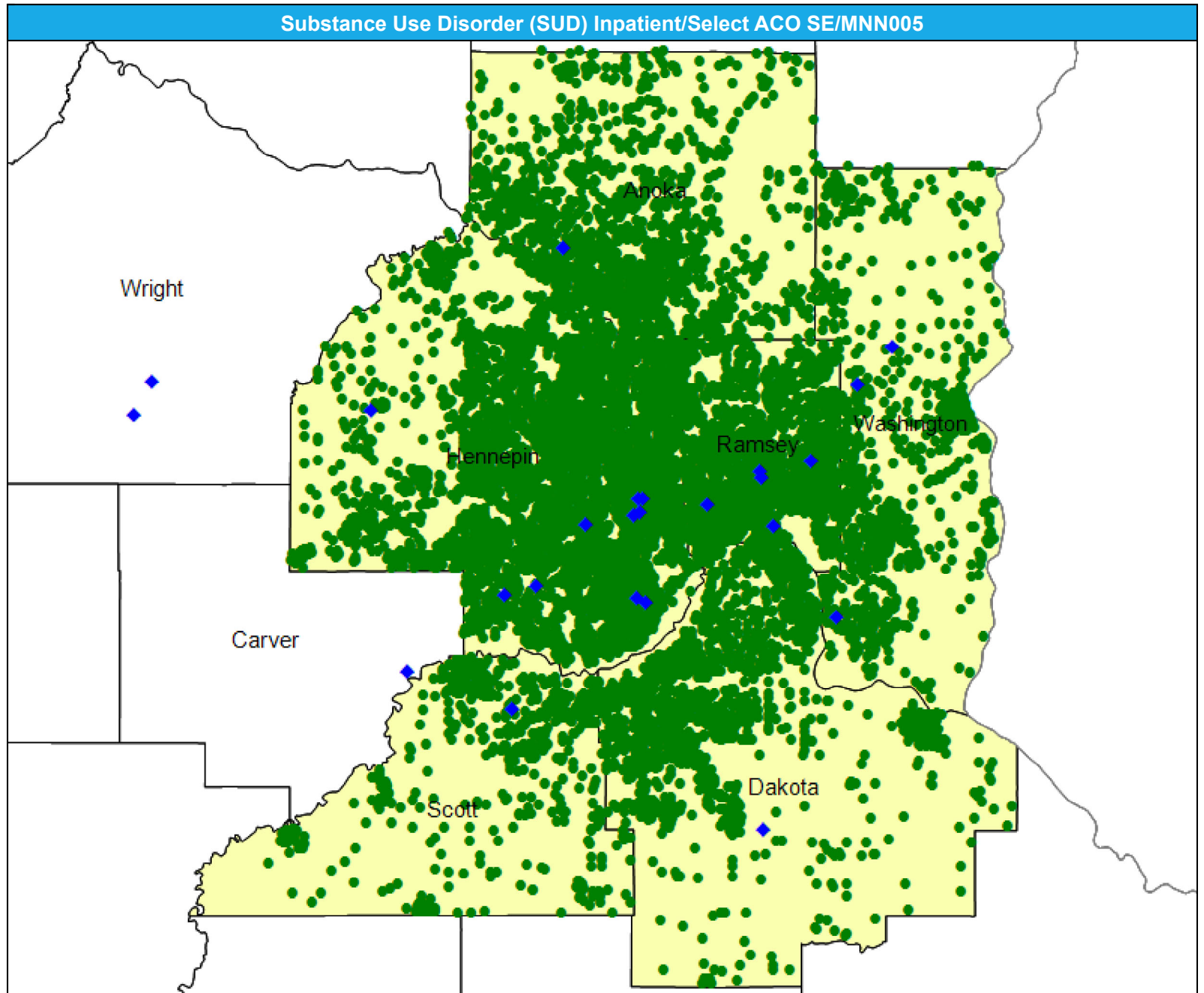

Access Detail By County SSA

May 7, 2024

Created by...
HealthPartners

Access Analysis
SUD Inpatient

Eligible / Provider Groups
National Proxy Census (Select ACO MNN005)
Substance Use Disorder (SUD) Inpatient

¹ The Access Standard is defined as (National Proxy Census (Select ACO MNN005)) eligibles accessing:
1 (Substance Use Disorder (SUD) Inpatient) provider in 60 miles or 60 minutes

Substance Use Disorder (SUD) Inpatient/Select ACO SE/MNN005									
State Name	County	County SSA	Eligible	With Access ¹		Without Access ¹		Average Distance	Average Time
			#	#	%	#	%	1	1
Minnesota	Anoka	24010	1,740	1,740	100.0	0	0.0	8.6	10.8
	Dakota	24180	1,818	1,818	100.0	0	0.0	7.8	10.0
	Hennepin	24260	5,098	5,098	100.0	0	0.0	5.3	7.9
	Ramsey	24610	2,586	2,586	100.0	0	0.0	3.6	5.8
	Scott	24690	601	601	100.0	0	0.0	7.6	8.4
	Washington	24810	1,030	1,030	100.0	0	0.0	7.1	8.2
Grand Totals			12,873	12,873	100.0	0	0.0	6.0	8.2

Thoracic Surgery/Select ACO SE/MNN005

May 7, 2024

Created by...

HealthPartners

Thoracic Surgery

13 providers at 5 locations

◆ All providers

Thoracic Surgery

Employee Group

National Proxy Census (Select ACO MNN005)

Provider Group

Thoracic Surgery

12,873 eligible locations

● With access (12,873)

● Without access (0)

The Access Standard is defined as (National Proxy Census (Select ACO MNN005)) eligibles accessing:

1 (Thoracic Surgery) provider in 60 miles or 60 minutes

Service Areas

■ Select ACO MNN005

21.57 miles

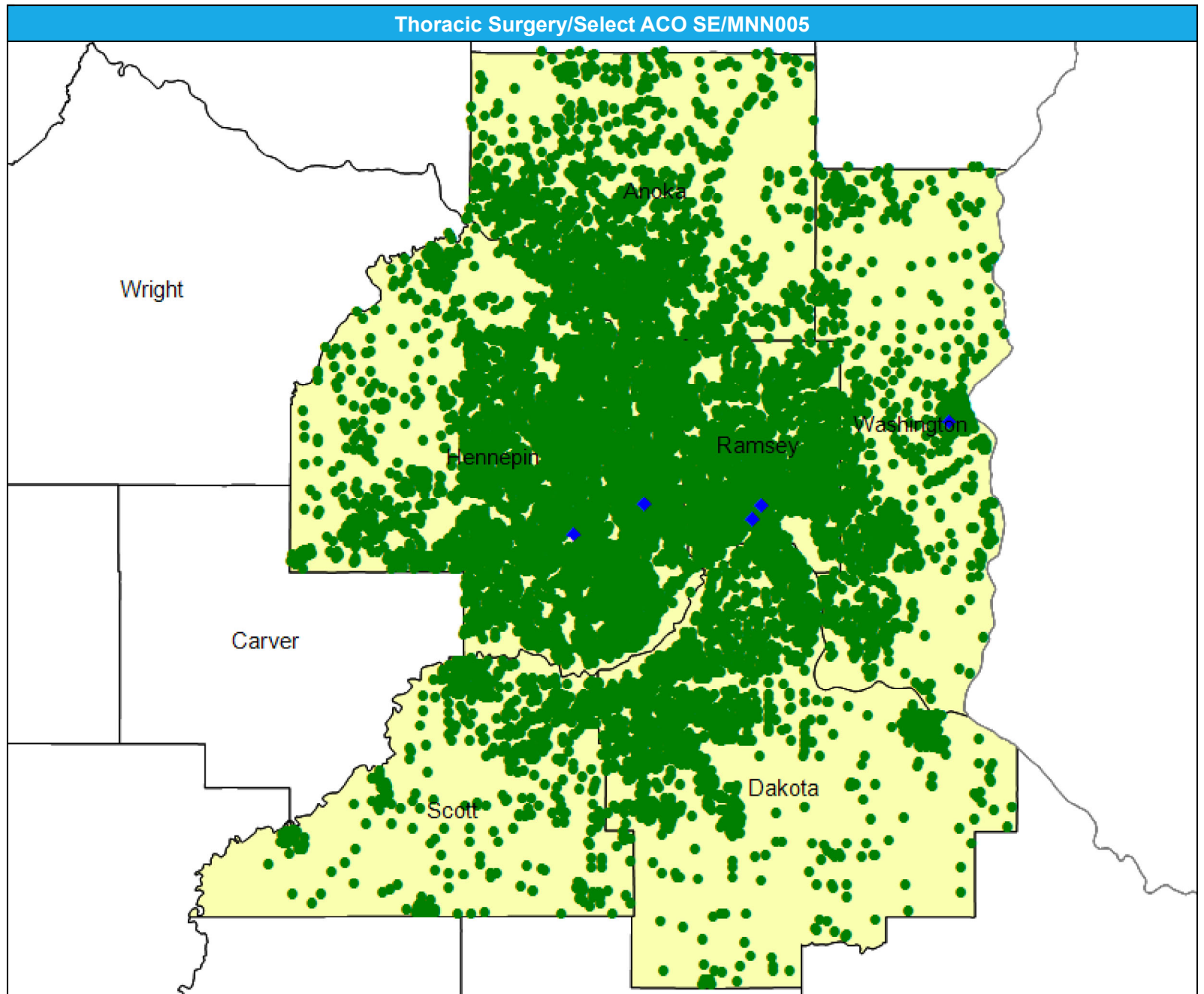

Access Detail By County SSA

May 7, 2024

Created by...
HealthPartners

Access Analysis

Thoracic Surgery

Eligible / Provider Groups

National Proxy Census (Select ACO MNN005)

Thoracic Surgery

¹ The Access Standard is defined as (National Proxy Census (Select ACO MNN005)) eligibles accessing:

1 (Thoracic Surgery) provider in 60 miles or 60 minutes

Thoracic Surgery/Select ACO SE/MNN005									
State Name	County	County SSA	Eligible	With Access ¹		Without Access ¹		Average Distance	Average Time
			#	#	%	#	%	1	1
Minnesota	Anoka	24010	1,740	1,740	100.0	0	0.0	18.9	28.7
	Dakota	24180	1,818	1,818	100.0	0	0.0	14.8	22.2
	Hennepin	24260	5,098	5,098	100.0	0	0.0	8.4	14.2
	Ramsey	24610	2,586	2,586	100.0	0	0.0	5.6	9.3
	Scott	24690	601	601	100.0	0	0.0	20.2	29.0
	Washington	24810	1,030	1,030	100.0	0	0.0	10.5	13.3
Grand Totals			12,873	12,873	100.0	0	0.0	10.9	16.9

Urology/Select ACO SE/MNN005

May 7, 2024

Created by...
HealthPartners

Urology

21 providers at 15 locations

- ◆ All providers

Urology

Employee Group

National Proxy Census (Select ACO MNN005)

Provider Group

Urology

12,873 eligible locations

- With access (12,873)
- Without access (0)

The Access Standard is defined as (National Proxy Census (Select ACO MNN005)) eligibles accessing:

- 1 (Urology) provider in 60 miles or 60 minutes

Service Areas

- Select ACO MNN005

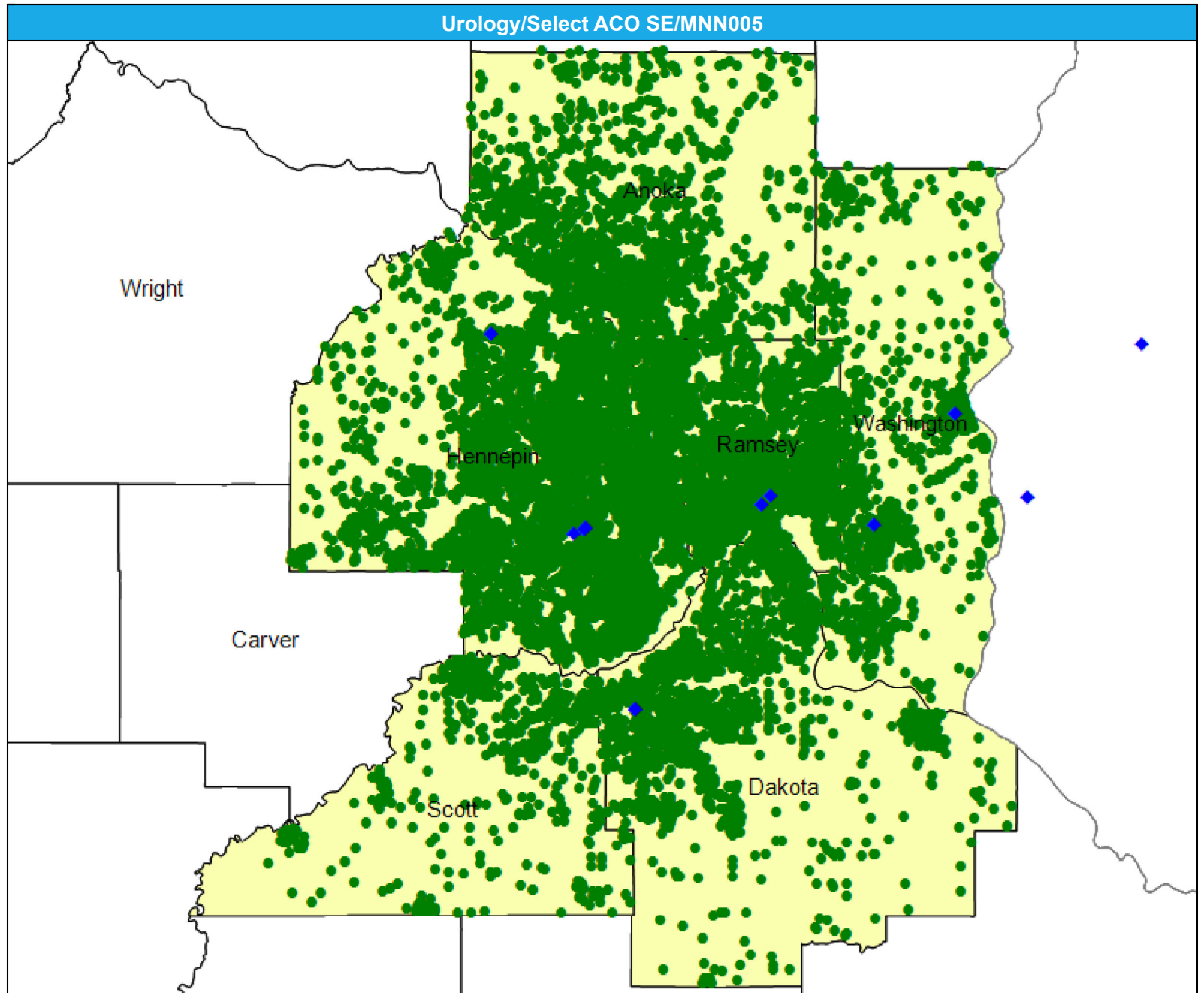
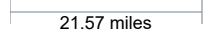

Access Detail By County SSA

May 7, 2024

Created by...
HealthPartners

Access Analysis

Urology

Eligible / Provider Groups

National Proxy Census (Select ACO MNN005)

Urology

¹ The Access Standard is defined as (National Proxy Census (Select ACO MNN005)) eligibles accessing:

1 (Urology) provider in 60 miles or 60 minutes

Urology/Select ACO SE/MNN005									
State Name	County	County SSA	Eligible	With Access ¹		Without Access ¹		Average Distance	Average Time
			#	#	%	#	%	1	1
Minnesota	Anoka	24010	1,740	1,740	100.0	0	0.0	14.7	19.7
	Dakota	24180	1,818	1,818	100.0	0	0.0	8.3	10.9
	Hennepin	24260	5,098	5,098	100.0	0	0.0	7.1	11.7
	Ramsey	24610	2,586	2,586	100.0	0	0.0	5.8	9.5
	Scott	24690	601	601	100.0	0	0.0	13.4	16.1
	Washington	24810	1,030	1,030	100.0	0	0.0	7.4	8.7
Grand Totals			12,873	12,873	100.0	0	0.0	8.4	12.2

Vascular Surgery/Select ACO SE/MNN005

May 7, 2024

Created by...
HealthPartners

Vascular Surgery

20 providers at 11 locations

- ◆ All providers

Vascular Surgery

Employee Group

National Proxy Census (Select ACO MNN005)

Provider Group

Vascular Surgery

12,873 eligible locations

- With access (12,873)
- Without access (0)

The Access Standard is defined as (National Proxy Census (Select ACO MNN005)) eligibles accessing:

- 1 (Vascular Surgery) provider in 60 miles or 60 minutes

Service Areas

- Select ACO MNN005

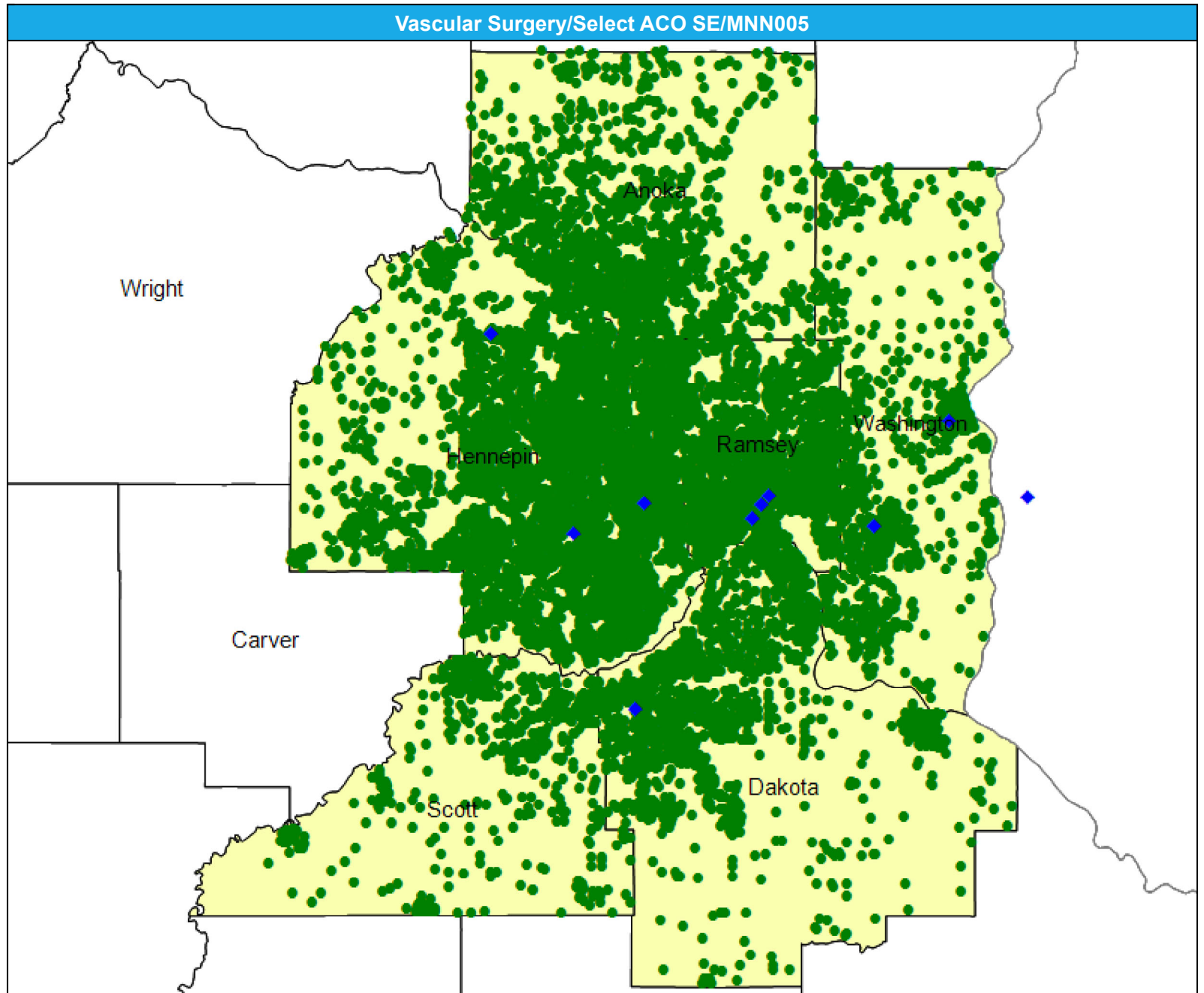
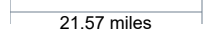

Access Detail By County SSA

May 7, 2024

Created by...
HealthPartners

Access Analysis

Vascular Surgery

Eligible / Provider Groups

National Proxy Census (Select ACO MNN005)

Vascular Surgery

¹ The Access Standard is defined as (National Proxy Census (Select ACO MNN005)) eligibles accessing:

1 (Vascular Surgery) provider in 60 miles or 60 minutes

Vascular Surgery/Select ACO SE/MNN005									
State Name	County	County SSA	Eligible	With Access ¹		Without Access ¹		Average Distance	Average Time
			#	#	%	#	%	1	1
Minnesota	Anoka	24010	1,740	1,740	100.0	0	0.0	14.2	19.0
	Dakota	24180	1,818	1,818	100.0	0	0.0	8.2	10.7
	Hennepin	24260	5,098	5,098	100.0	0	0.0	6.3	10.2
	Ramsey	24610	2,586	2,586	100.0	0	0.0	5.3	8.7
	Scott	24690	601	601	100.0	0	0.0	13.4	16.2
	Washington	24810	1,030	1,030	100.0	0	0.0	7.4	8.8
	Grand Totals			12,873	12,873	100.0	0	0.0	7.9

Home Health Care Agency/Select ACO SE/MNN005

May 7, 2024

Created by...
HealthPartners

Home Health Care Agency

50 providers at 60 locations

◆ All providers

Service Areas

■ Select ACO MNN005

21.57 miles

