

Receipt Reading Guidance



(Stores listed in alphabetical order)



Definitions and Notes

Definitions:

Balance Inquiry – a slip listing the available benefits and expiration date that can be printed at any cash register that transacts WIC cards.

Beginning Balance - Benefits at the start of the transaction

Midpoint Receipt – Prints after the items have been totaled and the participant swipes the card and enters the PIN. Shows the beginning balance and the items that the WIC card will pay for. May sometimes be referred to as the "confirmation receipt."

Ending Balance – Remaining available benefits after the WIC transaction has been completed.

Final Receipt – Shows all items purchased, including WIC and non-WIC foods, any details/incentives applied to the purchase, and the methods of payment. May also show other WIC receipts.

Notes:

Point of Sale Systems and WIC receipts vary from chain to chain and system to system. This document shows four common examples: two chain systems and two independent systems.

Target stores have a printed balance inquiry and beginning balance but the PIN pad shows which items the WIC card will pay for (rather than a printed midpoint receipt).

Cub Foods

Balance Inquiry

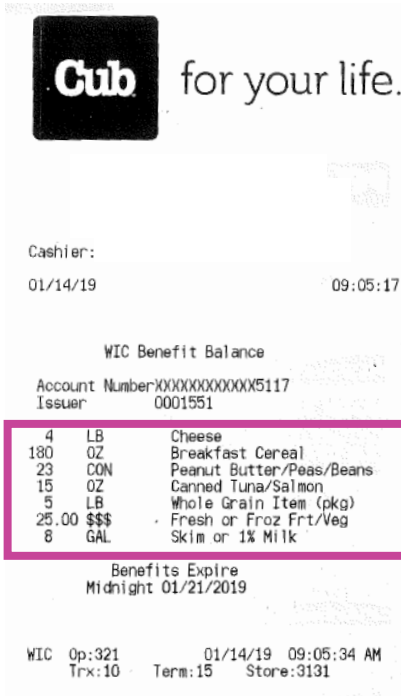

Available Balance

Remaining Balance

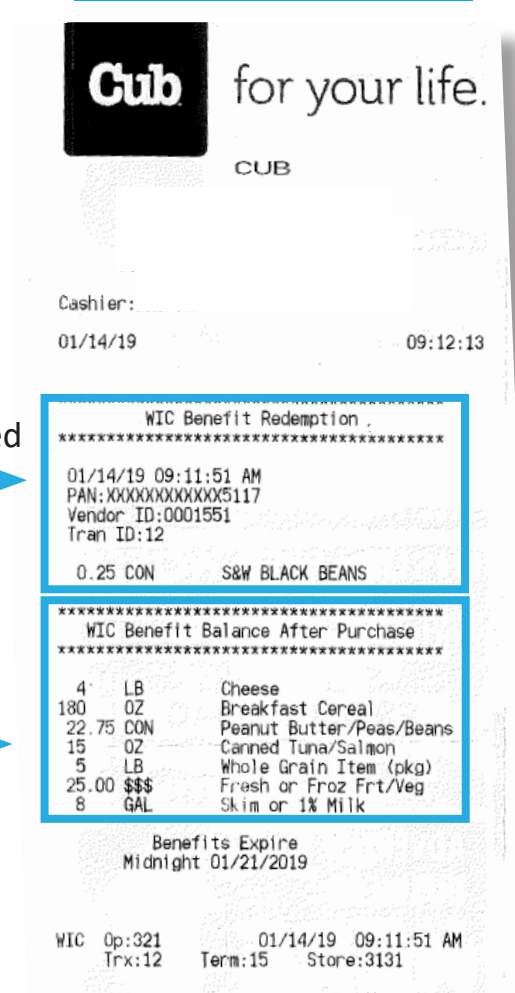

WIC Items purchased

Midpoint



Remaining Balance

Beginning Balance at the start of transaction

WIC Card will pay for these items

Cub Foods

Final



for your life.

CUB

Final Receipt
Includes WIC and Non-WIC
items when applicable



Cashier:
01/14/19 09:11:56

GROCERY		
S&W BLACK BEANS	7227338765	.60 F
1 qty @ 10 /	6.00	
	SUBTOTAL	.60
	TOTAL TAX	.00
TOTAL		.60
E-WIC	TENDER	.60
Acct:XXXXXXXXXX5117		
APPRVL CODE 246209		
Cas Ref# 22341		
Cash	CHANGE	.00
	NUMBER OF ITEMS	1

Trx:12 Oper 321 Term: 15 Store: 3131
01/14/19 09:12:12

Thank you for shopping at CUB
Better Fresh Better Value

Pharmacy Phone

You could be earning
My Cub Rewards
Holiday fuel discounts.

Save \$.10 per gallon each time
you accumulate \$100
in qualifying purchases.
For details visit
cub.com/myrewards

www.cub.com

HOW WAS YOUR VISIT TODAY?

We'd love to hear from you!
Please let us know within 3 days
of your visit, by taking a short
survey at:
www.cublistens.com
And enter for a chance to win a
Cub \$100 gift card.

Please NOTE: survey responses and
sweepstakes entries limited to one per
week per household. No purchase necessary.
See sweepstakes rules for complete details.

Code:01143 13180 150012

Festival Foods

*Example of a common independent system

Balance Inquiry



Watch your Wednesday mail for our AD in the RedPlum ad packet or sign up to receive it via email @ www.festivalfoods.net

eWic Beginning Balance		
PAN: *****5133		State: MN
QTY	UOM	Description
4.00	LB	Cheese
156.00	OZ	Breakfast Cereal
23.25	CON	Peanut Butter/Peas/Beans
4.00	LB	Whole Grain Item (pkg)
25.00	\$\$\$	Fresh or Froz Frt/Veg
8.00	GAL	Skim or 1% Milk

Available Balance



These benefits expire at MIDNIGHT on 01/21/2019

CASHIER NAME: _____
STORE: REGISTER CASHIER
TICKET#:0030 9JAN2019 14:58:07
Thanks for Shopping at
Festival Foods
www.festivalfoods.net
Phone: 952-358-7480
Email: bloomington@knowlans.com

Festival Foods

Midpoint



Watch your Wednesday mail for our AD in the RedPlum ad packet or sign up to receive it via email @ www.festivalfoods.net

eWic Beginning Balance		
PAN: *****5133 State: MN		
QTY	UOM	Description
4.00	LB	Cheese
156.00	OZ	Breakfast Cereal
23.25	CON	Peanut Butter/Peas/Beans
4.00	LB	Whole Grain Item (pkg)
25.00	\$\$\$	Fresh or Froz Frt/Veg
8.00	GAL	Skim or 1% Milk

Beginning Balance at the start of transaction



These benefits expire at MIDNIGHT on 01/21/2019

eWic Benefits Redemption		
0.25	CON	Peanut Butter/Peas/Beans EE DK RD KIDNEY BNS
4.99	\$\$\$	Fresh Frt/Veg (\$) CLEMENTINE 3 BAG
1.50	\$\$\$	Fresh Frt/Veg (\$) ORG RAINBW BBY CARRT

WIC Card will pay for these items



CASHIER name: JULIE S.
STORE:00020 REGISTER:002 CASHIER:0142
TICKET#:0032 9JAN2019 15:10:39
Thanks for Shopping at
Festival Foods
www.festivalfoods.net
Phone: 952-358-7480
Email: bloomington@knowlans.com

Festival Foods

Final



Final Receipt
Includes WIC and
Non-WIC items
when applicable



Also includes
copies of the
beginning balance,
WIC items
purchased, and
ending balance.



YOUR SAVINGS TODAY!

TOTAL DISCOUNTS 1 -\$0.32

eWic Beginning Balance		
PAN: *****5133		State: MN
QTY	UOM	Description
4.00	LB	Cheese
156.00	OZ	Breakfast Cereal
23.25	CON	Peanut Butter/Peas/Beans
4.00	LB	Whole Grain Item (pkg)
25.00	\$\$\$	Fresh or Froz Frt/Veg
8.00	GAL	Skim or 1% Milk

These benefits expire at MIDNIGHT on 01/21/2019		

eWic Benefits Redemption		
0.25	CON	Peanut Butter/Peas/Beans EE DK RD KIDNEY BNS

eWic Ending Balance		
PAN: *****5133		State: MN
QTY	UOM	Description
4.00	LB	Cheese
156.00	OZ	Breakfast Cereal
23.00	CON	Peanut Butter/Peas/Beans
4.00	LB	Whole Grain Item (pkg)
25.00	\$\$\$	Fresh or Froz Frt/Veg
8.00	GAL	Skim or 1% Milk

These benefits expire at MIDNIGHT on
01/21/2019

CASHIER
STORE: REGISTER CASHIER:
TICKET#:0032 9JAN2019 15:13:41
Thanks for Shopping at
Festival Foods
www.festivalfoods.net

Fiesta Foods

*Example of a common independent system

Balance Inquiry

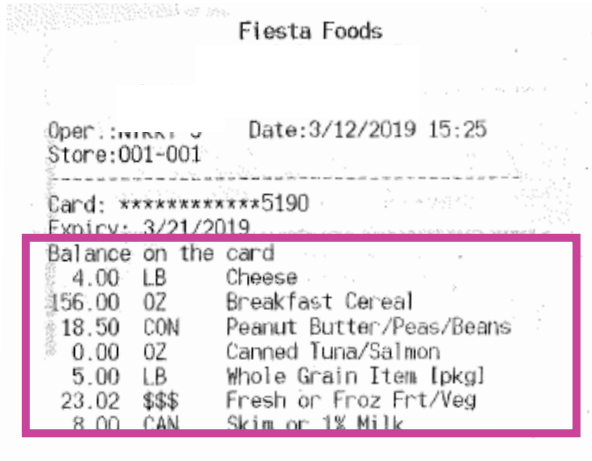

Available Balance



Midpoint



WIC Card will pay for these items



Shows items WIC will not pay for:

Mushrooms - Not Mapped
 Does not have benefits for Whole Milk



Fiesta Foods

Final Receipt including
Remaining Balance

Final Receipt
Includes WIC and Non-WIC
items when applicable



Remaining balance



Fiesta FOODS
Fiesta Foods

#001-001 3/12/2019 15:36:56 Nikki S
Inv#:00061670 Trs#:062421

OTHERS	
eWic	\$7.54 T12F
GROCERY	
BUSH BLACK BEANS 150Z	\$1.20 FW
Markdown: \$0.05	
GM CHEERIOS 12 OZ	\$4.35 FW
Markdown: \$0.14	
PRODUCE	
SHITAKI MUSHROOM 3.5 OZ	\$3.99 F
TOMATOES, GRAPE	\$1.99 FW
DAIRY	
KEMPS SELECT HOMO	\$2.59 F

Items Subtotal \$14.12
Subtotal \$14.12

TOTAL \$14.12
Wicable \$7.54
eWic \$7.54
Cash \$6.58
Balance \$0.00

Item count 5
SAVING GRAND TOTAL \$0.19

Card: *****5190
Expiry: 03/21/2019

Balance on the card		
4.00 LB	Cheese	
144.00 OZ	Breakfast Cereal	
18.25 CON	Peanut Butter/Peas/Beans	
0.00 OZ	Canned Tuna/Salmon	
5.00 LB	Whole Grain Item [pkg]	
21.03 \$\$\$	Fresh or Froz Frt/Veg	
8.00 CAN	Skim or 1% Milk	

Purchase \$ 7.54
PIN Used

eWIC #SXXXXXXXXXXXX5190
Auth # 488339 Account Type: primary
Lane # 01 Cashier # 69
03/12/19 15:36 Ref/Seq # 019278
Mrch=000000 Term=001 IC=EW
EPS Sequence # 019279

Thank You for Your Business!

9930010624211

Walmart

Balance Inquiry/Beginning Balance (looks the same)

ST# 01855 OP# 006866 TE# 01 TR# 00922

BEGINNING BALANCES
ACCOUNT # *****5133
EXPIRATION DATE 01/21/2019
8.00 GAL SKIM OR 1% MILK
25.00 \$\$\$ FRESH OR FROZ FRT/VEG
4.00 LB WHOLE GRAIN ITEM (PKG)
0.00 OZ CANNED TUNA/SALMON
24.50 CON PEANUT BUTTER/PEAS/BEANS
180.00 OZ BREAKFAST CEREAL
4.00 LB CHEESE

Benefits expire at midnight on
01/21/2019

01/08/19 13:56:01

Available Balance



Midpoint/Ending Balance

ST# 01855 OP# 006866 TE# 01 TR# 00922

WIC BENEFITS UTILIZED
PEANUT BUTTER/PEAS/BEANS 0.25
BEANS 004133112420 1.12

ENDING BALANCES
ACCOUNT # *****5133
EXPIRATION DATE 01/21/2019
8.00 GAL SKIM OR 1% MILK
25.00 \$\$\$ FRESH OR FROZ FRT/VEG
4.00 LB WHOLE GRAIN ITEM (PKG)
0.00 OZ CANNED TUNA/SALMON
24.25 CON PEANUT BUTTER/PEAS/BEANS
180.00 OZ BREAKFAST CEREAL
4.00 LB CHEESE

Benefits expire at midnight on
01/21/2019

01/08/19 13:56:01

WIC Card Paying for these items



Remaining balance



Walmart

Final

Walmart 

ST# 01855 DP# 006866 TE# 01 TR# 00922
BEANS 004133112420 X 1.12 0
SUBTOTAL 1.12
TOTAL 1.12
WIC TEND 1.12
CHANGE DUE 0.00
EFT WIC PAY FROM PRIMARY
1.12 TOTAL PURCHASE
ACCOUNT #- 5133 S REF # 900800368176
NETWORK ID. #### APPR CODE 223982
01/08/19 13:55:58
ITEMS SOLD 1
TC# 3404 1302 0007 2371 1114

Final Receipt
Includes WIC and Non-WIC
items when applicable



WATCH | **OVER 6,000**
FOR FREE | **MOVIES & TV**

Only at Vudu.com/WatchFree



Low Prices You Can Trust. Every Day.
01/08/19 13:56:01
Scan with Walmart app to save receipts

